

IMPORTANT WATCHES

NEW YORK | 4 JUNE 2019



Sotheby's
EST. 1744

IMPORTANT
WATCHES

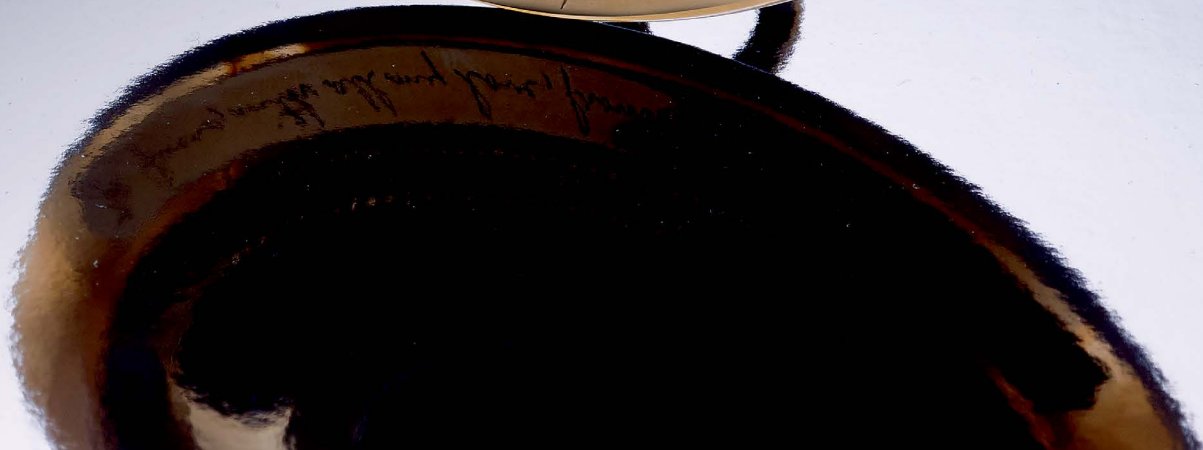



IMPORTANT WATCHES

**AUCTION IN NEW YORK
4 JUNE 2019
SALE N10082**

**SESSION ONE: 10:00 AM
SESSION TWO: 2:00 PM**

**ALL EXHIBITIONS FREE
AND OPEN TO THE PUBLIC**

Friday 31 May
10 am-5 pm

Saturday 1 June
10 am-5 pm

Sunday 2 June
1 pm-5 pm

Monday 3 June
10 am-5 pm

1334 York Avenue
New York, NY 10021
+1 212 606 7000
sothebys.com

FOLLOW US @SOTHEBYS
@SOTHEBYSWATCHES

**IMPORTANT NOTICE TO PURCHASERS –
CHANGE OF PROPERTY LOCATION
POST SALE**

Purchasers may pay for and pick up their purchases at our York Avenue headquarters until the close of business on the day of each respective auction. After this time, sold property will be transferred to our new offsite facility, Crozier Fine Arts, One Star Ledger Plaza, 69 Court Street, Newark, New Jersey 07102. Once property has been transferred from our York Avenue location, it will not be available for collection at Crozier Fine Arts for two business days. Crozier's hours of operation for collection are from 9:00 AM to 5:00 PM, Monday-Friday. Please note, certain items of property, including but not limited to jewelry, watches, silver and works on panel will remain at 1334 York Avenue. Invoices and statements will indicate your property's location. For more information regarding collection from our offsite facility, please visit sothebys.com/pickup.

275
YEARS
EST. 1744

Sotheby's EST. 1744



Specialists and Auction Enquiries

For further information on lots in this auction please contact any of the specialists listed below.

NEW YORK

Daryn F. Schnipper
Chairman
International Watch Division

Sam Hines
Senior Director
Worldwide Head of Watches

Katharine Thomas
Senior Vice President
Head of Department

Nate Borgelt
Vice President
Head of Sale

Jonathon Burford
Vice President
Specialist

Janet Tham
Assistant Vice President
Specialist

Leigh Zagoory
Specialist

Sarah Soulen
Project Coordinator

Matt Bolton
Registrar

SALE ADMINISTRATION

Christina Bohn
Christina.Bohn@sothebys.com
+1 212 606 7184
FAX +1 212 606 7014

With special thanks to Devon
Mehring for her contributions to this
catalogue.

SALE NUMBER

N010082 "BILLIKEN"

BIDS DEPARTMENT

+1 212 606 7414
FAX +1 212 606 7016
bids.newyork@sothebys.com

Telephone bid requests should
be received 24 hours prior
to the sale. This service is
offered for lots with a low estimate
of \$5,000 and above.

POST SALE SERVICES

Meghan McCarthy
Post Sale Manager
meghanmccarthy@sothebys.com
FOR PAYMENT, DELIVERY
AND COLLECTION
+1 212 606 7444
FAX +1 212 606 7043
uspostsaleservices@sothebys.com

CATALOGUE PRICE

\$45 at the gallery

FOR SUBSCRIPTIONS CALL

+1 212 606 7000 USA
+44 (0)20 7293 5000
for UK & Europe



Contents

3	AUCTION INFORMATION
5	SPECIALISTS AND AUCTION ENQUIRIES
8	PATEK PHILIPPE AND ROLEX REFERENCES
10	SESSION ONE: LOTS 1–134
144	SESSION TWO: LOTS 135–245
259	CONDITIONS OF SALE
260	TERMS OF GUARANTEE ADDITIONAL TERMS AND CONDITIONS FOR LIVE ONLINE BIDDING
261	BUYING AT AUCTION
263	SELLING AT AUCTION SOTHEBY'S SERVICES INFORMATION ON SALES AND USE TAX
264	IMPORTANT NOTICES
265	INTERNATIONAL DEPARTMENTS
266	SOTHEBY'S BOARD OF DIRECTORS
267	ABSENTEE BID FORM
270	INDEX OF MAKERS

PATEK PHILIPPE REFERENCES

REFERENCE	LOT
PRE-REFERENCE 49, 50, 130, 131 132, 158, 161, 237, 240, 242	3960
96	58
725	159
725	124
844	243
894	129
1463	223
1578	57
2023	127
2429	125
2497	60
2499	134
2499	245
2508	59
2599	56
3450	244
3700	83
3700	82
3712	120
3800	3
3885	126
3900	236
3940	239
3940	4
3941	142
3970	55
3970	53
3970	222
3970	133
3970	143
3970	144
5000	80
5029	89
5054	11
5055	10
5066	2
5070	137
5070	138
5077	86
5085	235
5085	12
5100	54
5119	5
5119	6
5125	13
5131	87
5134	9
5135	140
5135	238
5135	7



LOT 222

5139	14
5146	8
5180	85
5296	81
5396	139
5496	15
5524	141
5711	84
5711	135
5980	136
6102	88

ROLEX REFERENCES

REFERENCE	LOT
1019	105
1019	184
1527	169
1655	174
1675	102
1675	182
1680	104
1680	171
1803	103
1803	170
1807	94
2939	157
3335	175
3525	183
4500	180
5508	179
5512	177
5512	172
5512	187
6239	185
6239	190
6240	109
6240	176
6263	181
6290	189
6502	178
6542	173
6542	186
6610	108
6627	96
8171	128
16600	230
16610	100
16610	231
16613	229
16618	228
16700	224
16710	110
16713	111
16713	226
16718	112
16758	227
17013	97
18039	95
18129	188
19028	98
116610	119
118235	117
218238	116
116520	191



LOT 109

116520	192
116523	225
116710	99
116718	113
116718	118
118206	93
118238	92
118238	115
118239	114





THIS PAGE
LOT 134

SESSION ONE

NEW YORK
TUESDAY
4 JUNE 2019
10AM

LOTS 1-134





1

1

AUDEMARS PIGUET

REF 14790BA ROYAL OAK
A YELLOW GOLD AUTOMATIC BRACELET WATCH WITH
DATE CIRCA 1990

Dial: anthracite *tapisserie* dial

Caliber: cal. 2125 automatic jeweled movement

Movement number: 368993

Case: 18k yellow gold, case back secured by eight screws

Case number: No 133 D-16767

Closure: 18k yellow gold *Audemars Piguet* bracelet with
folding clasp

Size: diameter 36 mm, bracelet circumference approxi-
mately 180 mm

Signed: case, dial and movement

Accessories: *Audemars Piguet* presentation box with outer
packaging

\$ 10,000-15,000

€ 8,900-13,300

HK\$ 78,500-118,000



2

2

PATEK PHILIPPE

REF 5066J AQUANAUT
A YELLOW GOLD AUTOMATIC CENTER SECONDS
WRISTWATCH WITH DATE MADE IN 2000

Dial: black embossed

Caliber: cal. 330/194 automatic movement, 30 jewels

Movement number: 3021464

Case: 18k yellow gold, screw down sapphire display back

Case number: 4077409

Closure: 18k yellow gold *Patek Philippe* double folding clasp
Size: diameter 36 mm

Signed: case, dial and movement

Accessories: *Patek Philippe* presentation box, Extract from
the Archives confirming date of sale on April 25, 2000

\$ 10,000-15,000

€ 8,900-13,300

HK\$ 78,500-118,000

3

PATEK PHILIPPE

REF 3800/1 NAUTILUS

A STAINLESS STEEL AND YELLOW GOLD AUTOMATIC WRISTWATCH WITH DATE AND BRACELET MADE IN 1994

Dial: blue/black ribbed

Caliber: cal. 330 SC automatic movement, 29 jewels

Movement number: 1933334

Case: stainless steel and 18k yellow gold, solid case back

Case number: 2946249

Closure: stainless steel and 18k yellow gold *Patek Philippe Nautilus* bracelet with folding clasp

Size: diameter 42 mm, bracelet circumference approximately 195 mm

Signed: case, dial and movement

Accessories: *Patek Philippe* Extract from the Archives confirming the date of sale on December 21, 1994 with bracelet in steel and yellow gold, leather wallet

\$ 30,000-50,000

€ 26,600-44,300

HK\$ 236,000-392,000



3

4

PATEK PHILIPPE

REF 3940J

A YELLOW GOLD AUTOMATIC PERPETUAL CALENDAR WRISTWATCH WITH MOON PHASES MADE IN 1991

Dial: silvered

Caliber: cal. 240Q automatic movement, 27 jewels

Movement number: 772501

Case: 18k yellow gold, solid snap on case back

Case number: 2891082

Closure: 18k yellow gold *Patek Philippe* buckle

Size: diameter 36 mm

Signed: case, dial and movement

Accessories: *Patek Philippe* presentation box with outer packaging, Certificate of Origin, Extract from the Archives confirming the date of sale on April 25th, 1991, leather bi fold and booklets, 18k yellow gold sapphire crystal secondary caseback, and setting pin

⊙ \$ 18,000-25,000

€ 16,000-22,200

HK\$ 142,000-196,000



4

PATEK PHILIPPE

REF 5119J

RETAILED BY TIFFANY & CO.: A YELLOW GOLD
WRISTWATCH CIRCA 2015**Dial:** white enamel**Caliber:** cal. 215 manual winding movement, 18 jewels**Movement number:** 5846635**Case:** 18k yellow gold, *clous de Paris* bezel, snap on sapphire display back**Case number:** 6013649**Closure:** 18k yellow gold *Patek Philippe* folding clasp**Size:** diameter 36 mm**Signed:** case, dial and movement**Accessories:** *Patek Philippe* presentation box with outer packaging, Certificate of Origin confirming the retailer *Tiffany & Co.* dated March 6, 2015, leather bi fold, *Tiffany & Co.* retail replacement valuation letter and booklets

• \$ 10,000-15,000

€ 8,900-13,300

HK\$ 78,500-118,000



PS
diverses températures et positions dans les
eliers de Genève.
adjusted at various temperatures and positions in
our Geneva workshops.

ets: 18R
AQUE BLANC ROMAINS PN
Or rose 18 C.
Bracelet: CUIR
Gem stones



6

PATEK PHILIPPE

REF 5119R

A PINK GOLD WRISTWATCH MADE IN 2010

Dial: white lacquer

Caliber: cal. 215 manual winding movement, 18 jewels

Movement number: 5568736

Case: 18k pink gold, *Clous de Paris* bezel, snap on sapphire display back

Case number: 4950427

Closure: 18k pink gold *Patek Philippe* folding clasp

Size: diameter 36 mm

Signed: case, dial and movement

Accessories: *Patek Philippe* presentation box with outer packaging, Extract from the Archives confirming the date of sale on November 10, 2010, Certificate of Origin confirming the original sale of the timepiece to the former Lord Chamberlain to the Queen, The Right and Honorable Lord Luce, KG, GCVO, dated July 16, 2013, leather bi-fold and booklets

• \$ 10,000-15,000

• € 8,900-13,300

• HK\$ 78,500-118,000

PATEK PHILIPPE

REF 5135J GONDOLO CALENDARIO
A YELLOW GOLD TONNEAU FORM
AUTOMATIC ANNUAL CALENDAR
WRISTWATCH WITH MOON PHASES MADE
IN 2005

Dial: silvered, engine turned center field

Caliber: cal. 324/205 automatic movement,
34 jewels

Movement number: 3423896

Case: 18k yellow gold, screw down sapphire
display back

Case number: 4269352

Closure: 18k yellow gold *Patek Philippe* buckle

Size: length 51.5 mm, width 39 mm

Signed: case, dial and movement

Accessories: *Patek Philippe* presentation
box with outer packaging, Extract from the
Archives confirming the year of manufacture in
2005 and sale on January 5, 2006, leather bi
fold and instructional booklet

• \$ 20,000-30,000

€ 17,700-26,600

HK\$ 157,000-236,000



PATEK PHILIPPE

REF 5146G

A WHITE GOLD AUTOMATIC ANNUAL
CALENDAR WRISTWATCH WITH
MOON PHASES AND POWER RESERVE
INDICATION MADE IN 2008

Dial: cream

Caliber: cal. 315/299 automatic movement,
36 jewels

Movement number: 3607236

Case: 18k white gold, screw down sapphire
display back

Case number: 4417035

Closure: 18k white gold *Patek Philippe* folding
clasp

Size: diameter 39 mm

Signed: case, dial and movement

Accessories: *Patek Philippe* presentation box
with outer packaging. Extract from the Ar-
chives confirming the date of sale on January
25, 2008, pusher and polishing cloth

• \$ 20,000-30,000

€ 17,700-26,600

HK\$ 157,000-236,000



PATEK PHILIPPE

REF 5134R TRAVEL TIME
A PINK GOLD DUAL TIME ZONE
WRISTWATCH WITH 24 HOUR INDICATOR
MADE IN 2008

Dial: two toned silvered

Caliber: cal. 215/156 manual winding movement, 18 jewels

Movement number: 3089656

Case: 18k pink gold, screw-down sapphire caseback

Case number: 4704320

Closure: 18k pink gold *Patek Philippe* folding buckle

Size: diameter 37 mm

Signed: case, dial and movement

Accessories: *Patek Philippe* Extract from the Archives confirming the date of sale on September 3, 2008 with a two toned silvered dial, leather bi fold, booklets and factory service box

Reference 5134 was produced from 2001 to 2008. The Travel Time feature is unique in that it is able to show the first time zone independently from the second time zone. By using two separate push buttons, the local time hour hand can be adjusted in one hour increments without affecting the home time. When the dual time feature is not needed, the two hour hands can simply be superimposed and will then run synchronously.

Reference 5134 was modeled after the Louis Cottier-designed reference 2597.

• \$ 12,000-18,000

€ 10,700-16,000

HK\$ 94,500-142,000



△ 10

PATEK PHILIPPE

REF 5055G

A WHITE GOLD AUTOMATIC WRISTWATCH
WITH DATE MOON PHASES AND POWER
RESERVE INDICATION CIRCA 2004

Dial: white

Caliber: cal. 240/164 automatic movement,
29 jewels

Movement number: 3169396

Case: 18k white gold, screw down sapphire
display back

Case number: 4280785

Closure: 18k white gold *Patek Philippe* folding
clasp

Size: diameter 36.5 mm

Signed: case, dial and movement

\$ 12,000-18,000

€ 10,700-16,000

HK\$ 94,500-142,000





11



12

△ 11

PATEK PHILIPPE

REF 5054G

A WHITE GOLD WRISTWATCH WITH DATE MOON PHASES AND POWER RESERVE INDICATION MADE IN 1999

Dial: white

Caliber: cal. 240/164 automatic movement, 29 jewels

Movement number: 3112287

Case: 18k white gold *Officier*, hinged solid case back

Case number: 4085811

Closure: 18k white gold *Patek Philippe Officier* buckle

Size: diameter 36 mm

Signed: case, dial and movement

Accessories: *Patek Philippe* presentation box, Certificate of Origin, Extract from the Archives confirming the year of manufacture in 1999 and sale on January 28, 2000, leather bi-fold and instruction manual

Patek Philippe launched the ref. 5054 in 1999 and it remained in production until 2005.

\$ 12,000-18,000

€ 10,700-16,000

HK\$ 94,500-142,000

△ 12

PATEK PHILIPPE

REF 5085

A STAINLESS STEEL AUTOMATIC WRISTWATCH WITH DATE MOON PHASES POWER RESERVE INDICATION AND BRACELET MADE IN 2001

Dial: black

Caliber: cal. 240/164 automatic movement, 29 jewels

Movement number: 3165462

Case: stainless steel, screw down sapphire display back

Case number: 4099295

Closure: stainless steel *Patek Philippe* bracelet with double folding clasp

Size: diameter 37 mm, bracelet circumference approximately 160 mm

Signed: case, dial and movement

Accessories: *Patek Philippe* Extract from the Archives confirming the date of sale on February 26, 2001 with a steel bracelet

\$ 10,000-15,000

€ 8,900-13,300

HK\$ 78,500-118,000

PROPERTY FROM THE ORIGINAL OWNER

PATEK PHILIPPE

REF 5125R W125

RETAILED BY WEMPE: A LIMITED EDITION PINK GOLD
AUTOMATIC ANNUAL CALENDAR CENTER SECONDS
WRISTWATCH MOON PHASES AND 24 HOUR INDICATION
MADE IN 2003

Dial: silvered, day and month *in English*

Caliber: cal. 315/203 automatic movement, 35 jewels

Movement number: 3360201

Case: 18k pink gold, screw down sapphire display back

Case number: 4213676, No 068/125

Closure: 18k pink gold *Patek Philippe* folding clasp

Size: diameter 36.5 mm

Signed: dial signed by maker and retailer, case and movement signed by maker

Accessories: *Patek Philippe* presentation box with outer packaging, Certificate of Origin and Attestation confirming the year of manufacture in 2003, numbered 068/125, solid 18k yellow gold secondary caseback, setting pin and hangtags

Patek Philippe launched ref. 5125 in 2003 to celebrate the 125th Anniversary of the respected German retailer Wempe and the 75th Anniversary of the exceptional business relationship between Patek Philippe and Wempe. Ref. 5125 in pink gold is part of a limited series of 125 pieces of which the present lot is numbered 68.

◎ \$ 40,000-60,000

€ 35,400-53,500

HK\$ 314,000-471,000

CERTIFICATE OF ORIGIN AND ATTESTATION
CERTIFICAT D'ORIGINE

We certify that the watch
Nous certifions que la montre

REFERENCE / RÉFÉRENCE W125 5125R-010

CALIBER / CALIBRE 315 S QA LU - 35 R

MOVEMENT NUMBER / MOUVEMENT 3360201



VARIOUS OWNERS

PATEK PHILIPPE

REF 5139G

A WHITE GOLD AUTOMATIC PERPETUAL
CALENDAR WRISTWATCH WITH MOON
PHASES CIRCA 2016

Dial: black

Caliber: cal. 240 automatic movement, 27
jewels

Movement number: 5926323

Case: 18k white gold, *clous de Paris* bezel,
hinged sapphire display back

Case number: 6067839

Closure: 18k white gold *Patek Philippe* folding
buckle

Size: diameter 38 mm

Signed: case, dial and movement

Accessories: *Patek Philippe* presentation box
with outer packaging, Certificate of Origin
dated February 25, 2016, leather bi fold and
booklets, solid 18k white gold secondary case
back, and setting pin

\$ 30,000-50,000

€ 26,600-44,300

HK\$ 236,000-392,000



PATEK PHILIPPE

REF 5496P

A PLATINUM AUTOMATIC CENTER
SECONDS PERPETUAL CALENDAR
WRISTWATCH WITH RETROGRADE
DATE MOON PHASES AND LEAP YEAR
INDICATION MADE IN 2012

Dial: silvered

Caliber: cal. 324 S QR automatic movement,
30 jewels

Movement number: 5690590

Case: platinum

Case number: 4569125

Closure: platinum *Patek Philippe* folding clasp

Size: diameter 39.5 mm

Signed: case, dial and movement

Accessories: *Patek Philippe* Certificate of
Origin, Extract from the Archives confirming
the date of sale on September 17, 2012, leather
bi fold and booklets

Reference 5496 was launched in 2011 as the modern replacement for the classic reference 5050. Both the original and the newer version are beloved by collectors for their attractive and legible dials. The layout of the dial, with its minimized apertures and retrograde date display, conveys a great deal of information in an easy-to-read display, while retaining a clean, understated and extremely elegant aesthetic.

◎ \$ 40,000-60,000
€ 35,400-53,500
HK\$ 314,000-471,000



F.P. JOURNE

OCTA AUTOMATIQUE
A PINK GOLD AUTOMATIC WRISTWATCH
WITH DATE AND POWER RESERVE
INDICATION CIRCA 2009

Dial: white gold

Caliber: cal. 1300.3 mechanical, 30 jewels

Case: 18k pink gold, sapphire display back
secured by six screws

Case number: No.694-A

Closure: 18k pink gold *F.P. Journe* buckle

Size: diameter 40 mm

Signed: case, dial and movement

Accessories: *F.P. Journe* presentation box with
outer packaging, Warranty card, instructional
booklet and polishing cloth

• \$ 12,000-18,000

€ 10,700-16,000

HK\$ 94,500-142,000

16



F.P. JOURNE

CHRONOMETRE SOUVERAIN
A PINK GOLD WRISTWATCH WITH POWER
RESERVE INDICATION CIRCA 2014

Dial: silvered *guilloché*

Caliber: cal. 1304 manual winding movement,
22 jewels

Case: 18k pink gold, sapphire display back
secured by six screws

Case number: No. 2-204CS

Closure: 18k pink gold *F.P. Journe* buckle

Size: diameter 40 mm

Signed: case, dial and movement

Accessories: *F.P. Journe* presentation box with
outer packaging

• \$ 12,000-18,000

€ 10,700-16,000

HK\$ 94,500-142,000

17



F.P. JOURNE

OCTA LUNE

A PLATINUM AUTOMATIC WRISTWATCH
WITH DATE MOON PHASES AND POWER
RESERVE INDICATION CIRCA 2003

Dial: pink gold

Caliber: cal. 1300 automatic jeweled move-
ment

Case: platinum, sapphire display back secured
by six screws

Case number: No.023-03L

Closure: 18k white gold *F.P. Journe* folding
clasp

Size: diameter 38 mm

Signed: case, dial and movement

Accessories: *F.P. Journe* presentation box with
outer packaging, instructional booklet and
polishing cloth

\$ 20,000-30,000

€ 17,700-26,600

HK\$ 157,000-236,000



ROGER DUBUIS

REF F176F8 BOBSLEIGH FEDERATION OF RUSSIA
A LIMITED EDITION TITANIUM SEMI SKELETONIZED AUTOMATIC CHRONOGRAPH WRISTWATCH CIRCA 2015

Dial: silvered semi skeletonized
Caliber: cal. RD680 automatic, 44 jewels
Movement number: No. 2155
Case: titanium, sapphire display back secured by six screws
Case number: 86890, limited edition 06/28
Closure: stainless steel and titanium Roger Dubuis folding clasp
Size: diameter 44 mm
Signed: case, dial and movement

\$ 10,000-15,000
€ 8,900-13,300
HK\$ 78,500-118,000



19

ROGER DUBUIS

EASY DIVER TOURBIDIVER
A LIMITED EDITION TITANIUM AND CERAMIC SKELETONIZED TOURBILLON WRISTWATCH CIRCA 2012

Dial: skeletonized, sapphire indexes
Caliber: manual winding jeweled movement
Movement number: No.0049
Case: titanium and ceramic, sapphire display back secured by eight screws
Case number: 065/280
Closure: Roger Dubuis Easy Diver folding clasp
Size: diameter 48 mm
Signed: case, dial and movement
Accessories: Roger Dubuis presentation box and outer zippered case, Roger Dubuis Authenticity and International Warranty cards, Republic and Canton of Geneva Certificate of Origin and two DVDs

\$ 25,000-50,000
€ 22,250-44,500
HK\$ 196,250-392,500



20



21



22

21

GLASHÜTTE

SENATOR RATTRAPANTE
A LIMITED EDITION PLATINUM FLY
BACK SPLIT SECOND CHRONOGRAPH
WRISTWATCH WITH DATE CIRCA 2008

Dial: anthracite
Caliber: cal. 99 manual winding movement,
47 jewels
Movement number: No. 0015
Case: platinum, sapphire display back secured
by five screws
Case number: No. 015/100
Closure: platinum *Glashütte* buckle
Size: diameter 42 mm
Signed: case, dial and movement

• \$ 12,000-18,000
€ 10,700-16,000
HK\$ 94,500-142,000

22

A. LANGE & SÖHNE

LANGE 1
A YELLOW GOLD WRISTWATCH WITH DATE
AND POWER RESERVE INDICATION CIRCA
2000

Dial: silvered
Caliber: cal. L901.0 manual winding move-
ment
Movement number: No.12576
Case: 18k yellow gold, sapphire display back
secured by six screws
Case number: 116039
Closure: 18k yellow gold *A. Lange & Söhne*
buckle
Size: diameter 38.5 mm
Signed: case, dial and movement
Accessories: *A. Lange & Söhne* presentation
box and instructional booklet

• \$ 10,000-15,000
€ 8,900-13,300
HK\$ 78,500-118,000

A. LANGE & SÖHNE

REF 236.049 1815 200TH ANNIVERSARY

F.A. LANGE

A LIMITED EDITION PLATINUM

WRISTWATCH CIRCA 2015

Dial: black

Caliber: cal. L 051.1 manual winding movement, 23 jewels

Movement number: No. 114981

Case: platinum, sapphire display back secured by six screws

Case number: 220309 No. 109/200

Closure: platinum A. Lange & Söhne buckle

Size: diameter 49 mm

Signed: case, dial and movement

Accessories: A. Lange & Söhne presentation box with outer packaging, Guarantee and Service booklet, leather bi fold, booklets and polishing cloth

A. Lange & Söhne's 1815 model has been a beloved staple since the manufacture's relaunch in 1994. To celebrate the bicentennial of the firm's original founder, F.A. Lange, A. Lange & Söhne introduced the present model in a limited edition of 200 pieces with a highly anticipated black dial.

◎ \$ 20,000-30,000

€ 17,700-26,600

HK\$ 157,000-236,000



A. LANGE & SÖHNE

REF 403.035 DATOGRAPH FLYBACK
A PLATINUM FLYBACK CHRONOGRAPH
WRISTWATCH WITH DATE CIRCA 2000

Dial: black

Caliber: cal. L 951.1 manual winding movement, 40 jewels

Movement number: 17923

Case: platinum, sapphire display back secured by six screws

Case number: 127921

Closure: platinum A. Lange & Söhne buckle

Size: diameter 39 mm

Signed: case, dial and movement

Accessories: A. Lange & Söhne presentation box, guarantee and service paperwork and instructional booklet

With this technical masterpiece, A. Lange & Söhne created a dynamic watch with strong personality. The Datograph is the world's first chronograph based on the classic column-wheel principle with flyback, precisely jumping minute counter, and patented oversized date.

The Datograph times events as long as 30 minutes with an accuracy of one-fifth of a second. The flyback function allows the chronograph to be instantaneously reset to zero during an ongoing measurement by simply pressing the lower button.

The technical finesse, and aesthetic beauty of Lange's cal. L951.1 movement is showcased through the non-reflective sapphire crystal display back.

• \$ 20,000-45,000
€ 17,700-39,900
HK\$ 157,000-353,000

GE & S
HÜTTE I/S





A. LANGE & SÖHNE
GLASHÜTTE I/SA

XII
IX
III
VI
AUF
AB

DOPPELFEDERHAUS

SPECIAL
EDITION

20 YEARS
LANGE

1994 - 2014

A. LANGE & SÖHNE

Das Buch

Garantie &

A. LANGE & SÖHNE

LANGE 1 20TH ANNIVERSARY SET
A PAIR OF PLATINUM WRISTWATCHES WITH DATE
AND POWER RESERVE INDICATION CIRCA 2014

Dials: black guilloché

Calibers: cal. L 901.0 manual winding movement, 53 jewels

Movement numbers: 110470, 110652

Cases: platinum, sapphire display backs secured by six screws

Case numbers: No. 04/20, 220064, 220164

Closures: platinum A. Lange & Söhne buckles

Sizes: diameters 38.5 mm and 36.1 mm

Signed: cases, dials and movements

Accessories: A. Lange & Söhne Special Edition Lange I presentation box with outer packaging, Guarantee, and service booklet, leather bi fold, booklets and polishing cloth

A. Lange & Söhne unveiled their first and now iconic wristwatch, the Lange 1 in 1994. The wristwatch relaunched the brand as a horological innovator prided on design, superior finishing and technical innovation.

To celebrate the 20th anniversary, the firm released five limited edition sets consisting of the Lange 1 and the Little Lange 1. The pair is visually striking with solid gold dials dressed with hand-crafted guilloché work that give the pieces an unparalleled illusion of depth. This special edition features a *his and hers* set, with the latter further enhanced by 64 brilliant cut diamonds to the bezel weighing nearly one carat.

Each color and dial variation offered were limited to an edition of 20, and each powered by the cal. L 901.0. To make this collection even more nuanced, each balance cock to the movement was further engraved with the number 20.

• \$ 80,000-120,000

€ 71,000-107,000

HK\$ 630,000-945,000



A. LANGE & SÖHNE

LANGE ZEITWERK STRIKING TIME
A PINK GOLD JUMP HOUR AND MINUTE
WRISTWATCH WITH STRIKING TIME AND
POWER RESERVE INDICATION CIRCA 2010

Dial: silvered, twin apertures for jump hour and minute

Caliber: cal. L043.2 manual winding movement, 78 jewels

Movement number: No.110177

Case: 18k pink gold, sapphire display back secured by six screws

Case number: 214833

Closure: 18k pink gold A. Lange & Söhne buckle

Size: diameter 44.2 mm

Signed: case, dial and movement

A. Lange & Söhne's Zeitwerk movement incorporates a constant force escapement, which is used to generate the switching impulse for the jumping hour and minute display. Demonstrating A. Lange & Söhne's commitment to the highest standards of horology, the Zeitwerk was awarded the *L'Aiguille d'Or Grand Prize* at the Grand Prix d'Horlogerie de Genève in 2009.

Building upon such a well-received watch was the Zeitwerk Striking Time which combined the already impressive watch with digital display and a sonnerie complication. Housed in a large 44.2 mm case, the Zeitwerk Striking Time makes a statement every quarter hour with a chime via a hammer on a single gong. The brand added a novel twist to the Zeitwerk striking time by displaying two hammers onto two gongs on the dial, revealing the intricate movement of the striking mechanism.

◎ \$ 60,000-80,000

€ 53,500-71,000

HK\$ 471,000-630,000





A. LANGE & SÖHNE
GLASHÜTTE I/SA AUF

29

11

60
10
20
30
40
50

MADE IN GERMANY



27



28

27

JAEGER-LECOULTRE

MASTER COMPRESSOR EXTREME LAB 2
A TITANIUM AND CERAMIC AUTOMATIC
DUAL TIME ZONE CHRONOGRAPH
WRISTWATCH WITH JUMPING MINUTES
REGISTER DATE AND POWER RESERVE
INDICATION CIRCA 2013

Dial: semi skeletonized

Caliber: cal. 780 automatic movement, 70 jewels

Case: titanium and vanadium alloy, ceramic, sapphire display back secured by four screws

Case number: No. 268/300

Closure: titanium *Jaeger-LeCoultre* buckle

Size: diameter 47 mm

Signed: case, dial and movement

Accessories: *Jaeger-LeCoultre* presentation box with outer packaging, Certificate of Origin, Guarantee Certificate, hang tag and booklets

Jaeger-LeCoultre's Extreme Lab collection features daring and wildly modern designs that are a true departure from the rest of their design suite.

The Master Compressor Extreme Lab 2 features a durable and light weight case made of a special titanium and vanadium

alloy called TiVan 15, a material exclusive to the manufacture. The ribbed ceramic bezel is visually striking against the semi skeletonized dial which reveals a variety of special features incorporated within the caliber 781.

The inner bezel of the dial features a unique automobile inspired power reserve indication. The color red fills the track until the power reserve is full at up to 60 hours. At 12 o'clock, a jumping analog minutes register allows for easy reading for the chronograph function. Lastly, a selector adjacent to the date window allows the wearer to clearly activate the hands using a pusher through the crown. For the ease of the wearer, the left side case band also features a chronograph locking slide.

The Extreme Lab 2 offers everything a modern watch collector is looking for, from the totally in-house movement and the use of new materials, to the highly legible skeletonized dial and unique analog minute display.

\$ 15,000-25,000
€ 13,300-22,200
HK\$ 118,000-196,000

28

JAEGER-LECOULTRE

MASTER CONTROL
A PINK GOLD AUTOMATIC TRIPLE
CALENDAR WRISTWATCH WITH
MOON PHASES AND POWER RESERVE
INDICATION CIRCA 2010

Dial: silvered

Caliber: cal. 924 automatic movement, 41 jewels

Case: 18k pink gold, sapphire display back secured by four screws

Case number: 2419843

Closure: 18k pink gold *Jaeger-LeCoultre* personally inscribed double folding clasp

Size: diameter 40 mm

Signed: case, dial and movement

Accessories: *Jaeger-LeCoultre* presentation box with outer packaging, two pushers, hang tag, guarantee and instructional booklets

• \$ 8,000-12,000
€ 7,100-10,700
HK\$ 63,000-94,500



29

GIRARD-PERREGAUX

REF 99190 TRIBUTE TO ENZO FERRARI
A LIMITED EDITION PLATINUM PERPETUAL
CALENDAR CHRONOGRAPH WRISTWATCH
WITH THREE GOLD BRIDGES TOURBILLON
CIRCA 2003

Dial: black

Caliber: cal. GP9982 manual winding move-
ment, 37 jewels

Movement number: No. 20

Case: platinum, sapphire display back secured
by six screws

Case number: No. 20

Closure: 18k white gold Girard-Perregaux
folding clasp

Size: diameter 43 mm

Signed: case, dial and movement

Accessories: Girard-Perregaux limited edition
winding presentation box with outer packag-
ing, Tribute to Enzo Ferrari Certificate of Au-
thenticity, documents and instructional papers

Girard-Perregaux and Ferrari celebrated their decade long collaboration with the Enzo Ferrari model and the Tribute to Enzo Ferrari Ref.99190, a timepiece well suited to the aesthetics and demands of Formula 1 racing. Made in a limited edition of 349 pieces, the watch features the firm's most coveted complication, three golden bridges tourbillon.

The original conception of the three gold bridges movement won first prize from the Neuchâtel Observatory in 1860. A tourbillon movement was showcased along three straight bridges, all set in parallel under which the movement below is also aligned. Suddenly the movement in its entirety became a work of art.

\$ 40,000-60,000
€ 35,400-53,500
HK\$ 314,000-471,000





30

30

AUDEMARS PIGUET

ROYAL OAK OFFSHORE CHRONOGRAPH
A PINK GOLD AND BLACK RUBBER
AUTOMATIC CHRONOGRAPH WRISTWATCH
WITH DATE AND REGISTERS CIRCA 2008

Dial: anthracite *tapisserie*

Caliber: cal. 2326

Movement number: 672292

Case: 18k pink gold, black rubber clad bezel,
sold case back secured by eight screws

Case number: 00362-2632

Closure: 18k pink gold Audemars Piguet
folding clasp

Size: diameter 42 mm

Signed: case, dial and movement

Accessories: Audemars Piguet presentation
box with outer packaging, Guarantee and Au-
thentication booklet and instructional booklet

\$ 10,000-15,000

€ 8,900-13,300

HK\$ 78,500-118,000



31

31

AUDEMARS PIGUET

ROYAL OAK OFFSHORE ALINGHI
COMMEMORATIVE EDITION
A LIMITED EDITION PLATINUM AND
FORGED CARBON AUTOMATIC
CHRONOGRAPH WRISTWATCH WITH
REGATTA COUNTDOWN CIRCA 2007

Dial: black, anthracite *tapisserie* center field

Caliber: cal. 2326 automatic movement, 50
jewels

Movement number: 668459

Case: platinum, forged carbon bezel, limited
edition engraved case back secured by eight
screws

Case number: F91467, No. 022/107

Closure: platinum Audemars Piguet buckle

Size: diameter 44 mm

Signed: case, dial and movement

Accessories: Audemars Piguet limited edition
presentation box, Guarantee and Authentica-
tion booklet

Audemars Piguet launched the Royal Oak
Offshore Alinghi Chronograph in 2007,
celebrating the anniversary of the victory of the
Swiss yachting team, Alinghi. Forged carbon
was the chosen innovative material for this
exceptional timepiece. Carbon is commonly
used in the aeronautics industry for its
resistance and lightness.

The present lot is elevated with a substantial
platinum case and numbered 22 of 107 total
limited edition pieces.

\$ 30,000-50,000

€ 26,600-44,300

HK\$ 236,000-392,000

36

SOTHEBY'S

IMPORTANT WATCHES

AUDEMARS PIGUET

RESTIVO ROYAL OAK
A LIMITED EDITION PINK GOLD
TOURBILLON CHRONOGRAPH
WRISTWATCH CIRCA 2009

Dial: black *Tapisserie*

Caliber: cal. 2889 manual winding movement,
25 jewels

Movement number: 720803

Case: 18k pink gold, sapphire display back
secured by eight screws

Case number: 38656, No. 25/25

Closure: 18k pink gold *Audemars Piguet*
folding clasp

Size: diameter 44 mm

Signed: case, dial and movement

Accessories: *Audemars Piguet* presentation
box with outer packaging, Warranty and Au-
thentication Certificate booklet and instruc-
tional booklet

\$ 50,000-80,000

€ 44,500-71,200

HK\$ 392,500-628,000



AUDEMARS PIGUET

AUDEMARS PIGUET

ROYAL OAK
A STAINLESS STEEL CHRONOGRAPH WRISTWATCH
WITH TOURBILLON REGISTERS AND BRACELET CIRCA
2012

Dial: black *tapisserie*

Caliber: cal. 2889 manual winding movement, 25 jewels

Movement number: 600119

Case: stainless steel, sapphire display back secured by eight screws

Case number: F 21062

Closure: stainless steel Audemars Piguet Royal Oak bracelet with folding clasp

Size: diameter 44 mm, bracelet circumference approximately 195 mm

Signed: case, dial and movement

Accessories: Audemars Piguet presentation box with outer packaging, Warranty and Authentication Certificate booklet, instructional booklet, magnifying glass and oversized leather wallet.

\$ 50,000-80,000

€ 44,500-71,200

HK\$ 392,500-628,000



AUDEMARS PIGUET

ROYAL OAK OFFSHORE SHAQUILLE O'NEAL
A LIMITED EDITION WHITE GOLD AND DIAMOND SET
AUTOMATIC CHRONOGRAPH WRISTWATCH WITH
DATE CIRCA 2008

Dial: black *méga tapisserie*

Caliber: cal. 3126/3840 automatic movement, 59 jewels

Case: 18k white gold, case back secured by eight screws

Case number: 08513, No. 49/96

Closure: 18k white gold *Audemars Piguet* buckle

Size: width 48 mm

Signed: case, dial and movement

Accessories: *Audemars Piguet* basketball form presentation box with outer packaging, *Audemars Piguet* Certificate of Guarantee and Authenticity booklet, Quality Control Certification, instruction and service booklets

The total diamond weight is approximately 1.92 carats.

• \$ 20,000-30,000

€ 17,700-26,600

HK\$ 157,000-236,000



52 32

HUBLOT

REF MP-02 BIG BANG KEY OF TIME
A LIMITED EDITION LARGE PVD COATED
TITANIUM TOURBILLON WRISTWATCH
WITH POWER RESERVE INDICATION AND
TIME SPEED CONTROL CIRCA 2010

Dial: multilayered matte black, tourbillon aperture at 6

Caliber: cal. HUB 9002 manual winding movement, 74 jewels, one minute flying tourbillon

Case: PVD-coated titanium, sapphire display back secured by four screws

Case number: 910636, No 31/50

Closure: PVD-coated titanium and ceramic *Hublot* folding clasp

Size: length 52 mm, width inclusive of crowns 61 mm

Signed: case, dial and movement

Accessories: *Hublot* presentation box, Certificate of Authenticity, International Warranty card, *Hublot* service receipt dated November 9, 2018, and polishing cloth

The MP-02 Key of Time is Hublot's second addition to their exclusive Masterpiece collection. Launched in 2011, Hublot MP is made up of a dedicated team of 30 engineers, watchmakers and developers devoted to extraordinary and highly intricate movements.

The Key of Time is an innovative wristwatch featuring a flying tourbillon carriage visible through an aperture at 6 o'clock, a 3-day power reserve indication and eccentric seconds feature. A ground-breaking complication, originally developed by BNB Concept in 2009, offers the wearer a unique opportunity to slow down or speed up the flow of time. The crown at the 9 o'clock has three separate settings: four times faster than normal, four times slower, and normal time progression at 60 seconds a minute.

\$ 50,000-100,000

€ 44,300-88,500

HK\$ 392,000-785,000



TIME

4X FASTER

4X SLOWER

55

HUBLOT
GENEVE

SWISS MADE

OMEGA

SPEEDMASTER MOONWATCH CO-AXIAL MASTER
CHRONOMETER

A LIMITED EDITION PLATINUM AUTOMATIC
CHRONOGRAPH WRISTWATCH WITH DATE AND MOON
PHASES CIRCA 2017

Dial: platinum

Caliber: Omega 9905 automatic movement, 54 jewels, 18k
Sedna gold rotor

Case: platinum, red alumina bezel, screw down sapphire
display back

Case number: 89049528, No 7/57

Closure: platinum Omega folding clasp

Size: diameter 44.25 mm

Signed: case, dial and movement

Accessories: limited edition Omega Speedmaster Master
Chronometer presentation box with outer packaging,
Certificate of Authenticity, International Warranty card,
Master Chronometer card, Pictograms card, card holder,
and instructional booklet

The iconic Omega Speedmaster is re-envisioned with new
complications: moon phases and an eccentric date aperture
dressed in a platinum case with a sand blasted platinum
dial. Made in a limited edition of only 57 pieces, this striking
rendition is powered by the OMEGA 9905, a METAS certified
chronometer movement.

The present lot is offered in new, unworn condition and
complete with its Omega presentation box and accessories.

© \$ 15,000-25,000

€ 13,300-22,200

HK\$ 118,000-196,000



OMEGA

CONSTELLATION GLOBEMASTER CO-AXIAL MASTER CHRONOMETER

A LIMITED EDITION PLATINUM AUTOMATIC ANNUAL CALENDAR WRISTWATCH CIRCA 2015

Dial: platinum, 18k white gold and enamel indexes

Caliber: Omega 8923 automatic movement, 39 jewels, 18k Sedna gold rotor

Case: platinum, fluted bezel, sapphire display back secured by four screws, case back with 18k white gold and enamel *Observatory medallion*

Case number: 89335797, No. 8/52

Closure: platinum *Omega* folding clasp

Size: diameter 41 mm

Signed: case, dial and movement

Accessories: limited edition *Omega Globemaster* presentation box with outer packaging, Certificate of Authenticity, International Warranty card, Master Chronometer card, Pictograms card, card holder, hang tag and instructional booklet

The Globemaster Co-Axial Master Chronometer pays homage to the classic Constellation model while incorporating a modern twist with new technologies. The caliber Omega 8923 is the world's first certified master chronometer, approved by METAS and resistant to magnetic fields up to 15,000 gauss. New technologies include a silicone balance spring and an 18k *Sedna* gold rotor, a special alloy composed of three elements: gold, copper and palladium.

The sand-blasted platinum dial is inspired by the first 1952 Constellation wristwatch, featuring a *pie pan* style shape along the outer perimeter.

The present model dressed with burgundy enamel indexes is offered in new, unworn condition with factory plastic still applied throughout.

◎ \$ 15,000-25,000

€ 13,300-22,200

HK\$ 118,000-196,000



PROPERTY FROM A COLLECTOR

OMEGA

REF 2998-62 SPEEDMASTER

A STAINLESS STEEL CHRONOGRAPH WRISTWATCH
WITH REGISTERS CIRCA 1962

Dial: matte black

Caliber: cal. 321 manual movement, 17 jewels

Movement number: 18949965

Case: stainless steel, dust cover, screw down case back

Size: diameter 40 mm

Signed: case, dial and movement

The Ref 2998 Speedmasters with straight lugs evolved in a very short period of time, from the 2998-1 to 2998-62. The 2998-62 was the final iteration of the reference before Omega shifted the reference number to 105.002, and all with rather nuanced variations.

\$ 15,000-25,000

€ 13,300-22,200

HK\$ 118,000-196,000



OMEGA

REF 2998-2 SPEEDMASTER

A STAINLESS STEEL CHRONOGRAPH WRISTWATCH
WITH REGISTERS AND TROPICAL DIAL CIRCA 1960

Dial: tropical

Caliber: cal. 321 manual winding movement, 17 jewels

Movement number: 17302580

Case: stainless steel, dust cover, screw down case back

Size: diameter 40 mm

Signed: case, dial and movement

The 2998-2 is the second in the series of renditions of the reference 2998. Produced from 1959 to 1962, the 2998 bears straight lugs, applied Omega logo to the dial, and the celebrated caliber 321 movement. The Re. 2998 comes from a distinguished line of Speedmasters, starting with the

original Ref. 2915. Omega featured the tachometer scale on the bezel, as opposed to the dial, for the first time on its tool watches, with the original Speedmaster, the Ref. 2915. This innovative feature went on to define generations of Speedmasters, as seen here on the Ref. 2998-2.

The present lot contains a well preserved and 'tropical' dial with long luminous hour markers with matching luminous hands, as well as correct Alpha style hands for the subsidiary dials. The natural patina, which occurs with age, enhances the aesthetics of this piece, making it an excellent addition for collectors looking for attractive vintage pieces.

\$ 20,000-30,000

€ 17,700-26,600

HK\$ 157,000-236,000



VARIOUS OWNERS

LONGINES

A YELLOW GOLD MONO-PUSHER
CHRONOGRAPH WRISTWATCH WITH
REGISTERS CIRCA 1926

Dial: enamel with hairlines, Breguet numerals

Caliber: cal. 13.33Z manual winding movement, 18 jewels

Movement number: 4169668

Case: 18k yellow gold, cuvette, hinged case back

Case number: 4169668

Size: diameter 35 mm

Signed: case, cuvette, dial and movement

Accessories: Longines Extract from the Archives confirming the present lot with caliber 13.33Z was invoiced on January 16, 1926 to the company Pérusset, Longines's agent in France

The caliber 13.33Z was introduced by Longines in 1913 and was one of the earliest wristwatch chronograph calibers ever developed. The present example features a simple enamel dial with Breguet numerals, a combination with the fine gold case that makes this piece both elegant in style and sporty in complication.

\$ 10,000-15,000

€ 8,900-13,300

HK\$ 78,500-118,000



LONGINES

REF 5161

A STAINLESS STEEL CHRONOGRAPH
WRISTWATCH WITH REGISTERS CIRCA
1945

Dial: silvered**Caliber:** cal. 13ZN-12 manual winding movement, 17 jewels**Movement number:** 6889777**Case:** stainless steel, solid snap on case back**Case number:** 23021**Size:** diameter 40 mm**Signed:** case, dial and movement

Accessories: *Longines* Extract from the Archives confirming the present lot with caliber 13ZN was invoiced on November 27, 1945 to the company Wirth, *Longines'* agent for Switzerland

Longines introduced the caliber 13ZN in 1936, and the movement is amongst the most sought after chronograph movements of all time. The present lot is a rare configuration of the caliber, with the center arbor not only carrying the chronograph seconds hand, but also a red minute counter. The subsidiary dial at 3, normally reserved for the minute-counter, reads the elapse hours. It is believed that only a few hundred of these were produced in several references through the 1940s. Furthermore, the lot is being offered in exceptional original condition, with a crisp large case and flawless untouched dial.

\$ 20,000-30,000

€ 17,700-26,600

HK\$ 157,000-236,000





42

42

ZENITH

A STAINLESS STEEL CHRONOGRAPH WRISTWATCH WITH REGISTERS AND BRACELET CIRCA 1970

Dial: black

Caliber: cal. 146H manual winding jeweled movement

Case: stainless steel, screw down case back

Closure: stainless steel *Zenith* bracelet with folding clasp

Size: diameter 41 mm, bracelet circumference approximately 165 mm

Signed: case, dial and movement

\$ 12,000-15,000

€ 10,700-13,300

HK\$ 94,500-118,000



43

43

LONGINES

REF 6234-3

A STAINLESS STEEL CHRONOGRAPH WRISTWATCH WITH REGISTERS CIRCA 1950

Dial: silvered

Caliber: cal. 30.CH manual winding movement,

Movement number: 10603389

Case: stainless steel, snap on case back

Size: diameter 38 mm

Signed: case, dial and movement

\$ 10,000-15,000

€ 8,900-13,300

HK\$ 78,500-118,000

CARTIER

A RARE YELLOW GOLD SINGLE BUTTON
CHRONOGRAPH WRISTWATCH CIRCA 1940

Dial: silvered, *restored*

Caliber: manual winding jeweled movement

Case: 18k yellow gold, case back secured by
screws to the band

Case number: 4672 13034

Size: diameter 32 mm

Signed: case, dial and movement

Accessories: *Cartier* service paperwork con-
firming restoration in 2012 and further service
to the crystal and movement in 2018

The present lot is one of very few surviving war time single button chronographs made by Cartier in the late 1930s to 40s. The single button chronograph is a sophisticated mechanism where by the complication is operated entirely through the crown. Originally developed in the 1920s, the single button chronograph was one of Cartier's earliest complications.

This timepiece has been professionally restored by Cartier as indicated by the accompanying service paperwork.

• \$ 18,000-24,000

€ 16,000-21,300

HK\$ 142,000-189,000



AUDEMARS PIGUET

A YELLOW GOLD CHRONOGRAPH
WRISTWATCH WITH TWO TONE DIAL MADE
IN 1942

Dial: two toned champagne, 18k pink gold
hands and indexes

Caliber: cal. 13VZAH manual winding jeweled
movement

Movement number: 45992

Case: 18k yellow gold, solid snap on case back

Case number: 45992

Size: diameter 33mm

Signed: case, dial and movement

Accessories: Audemars Piguet Extract from
the Registers confirming the original sale to
Maxima in Genève

According to the Audemars Piguet archives, the present lot was manufactured in 1942 and sold in 1943. Only 210 chronographs were made by Audemars Piguet in the period of 1939-1945.

In the 1930s, production levels for Audemars Piguet dropped nearly to a halt following the worldwide economic depression resulting after the 1929 stock market crash. The firm adjusted by re-assessing the number of watchmakers on staff, but remained committed to the tradition of haute horlogerie that continues to define the brand today. By 1939, the firm began to produce more commercially priced chronograph wristwatches in order to safeguard their fine watchmaker's and the skills they have acquired over many years.

The category of pre-war Audemars Piguet Chronograph wristwatches are exceptionally rare. One such chronograph model numbered ahead of our present lot by only five digits

appears in Brunner, Pfeoffer-Belli, and Wehrli, *Audemars Piguet Masterpieces of Classical Watchmaking*, 1993, p. 242. Another model with similar dial configuration with movement number 45603 and manufactured one year after the present lot, sold at Sotheby's Geneva, November 2013, lot 261.

The closest chronograph in number published of the same style is number 45996, appearing in *Audemars Piguet 20th Century Complicated Wristwatches*, 2018, p. 182, alongside a chronograph bearing an identical dial, number 45602. According to our research, there are 5 chronographs known with identical cases and variations on the dial with the 12 o'clock indication always an Arabic numeral.

• \$ 30,000-50,000
• € 26,600-44,300
• HK\$ 236,000-392,000



46

BREGUET

A RARE PINK GOLD OPEN FACED QUARTER REPEATING WATCH CIRCA 1820

Dial: gilt *guilloché*

Caliber: key winding cylinder

Case: 18k pink gold, hinged cuvette, plunger

Case number: 3731, 21906 and 3870 on case back

Dimensions: 52 mm

Signed: dial and cuvette, case stamped for FC

Accessories: red numbered box and associated key

\$ 10,000-15,000

€ 8,900-13,300

HK\$ 78,500-118,000



46

47

J W BENSON

A HUNTING CASED PERPETUAL CALENDAR MINUTE REPEATING CHRONOGRAPH WATCH WITH MOON PHASES AND LEAP YEAR INDICATION CIRCA 1890

Dial: enamel with *hairlines*

Caliber: 20" *ligne* jeweled movement

Movement number: No.36697

Case: 18k yellow gold hunting case, plain cuvette

Size: diameter 58 mm

Signed: case, dial and movement

\$ 12,000-18,000

€ 10,700-16,000

HK\$ 94,500-142,000



47

LECOULTRE

A LARGE AND UNUSUAL PINK GOLD HUNTING CASED MINUTE REPEATING PERPETUAL CALENDAR WATCH WITH MOON PHASES AND CONTRACT CASE MADE FOR THE GERMAN MARKET CIRCA 1914

Dial: white enamel

Caliber: 20.5" *ligne* jeweled movement

Movement number: 30635

Case: 14k pink gold highly engraved contract case, *personally inscribed* cuvette, *monogrammed* hinged case back

Case number: 30635

Size: diameter 67 mm

The skillfully engraved case of the present lot demonstrates mastery of the medium by the case maker. Its intricate scrolling foliate design, grapes, pears, urn, and the important monogram *A* heightened by the imperial crown on the reverse emphasize the importance of the man who commissioned it.

The timepiece was very likely ordered by the last German Emperor and King of Prussia, Wilhelm II, for his son, Prince Adalbert of Prussia. The cuvette is finely engraved with symbols of this royal family, the House of Hohenzollern including the family's coat of arms, and inscribed "To my dear son Adalbert, July 14, 1914." The pointed stars which appear throughout the case also appear in the Emperor's family crest.

Symbols of the Imperial family appear on the cuvette as well, including the imperial crown flanked by two avian busts, a symbol from the House of Hohenzollern crest, along with the Initials *W* and *A* with Imperial crown.

Emperor Wilhelm likely gifted this piece to his son about one month prior to the Prince's marriage with Princess Adelheid of Saxe-Meiningen on August 14, 1914. To the best of our knowledge, this piece is entirely unique. Its fascinating history and magnificently crafted case would make it an excellent addition to a collector looking for rare vintage pieces.

\$ 20,000-30,000
€ 17,700-26,600
HK\$ 157,000-236,000



PATEK PHILIPPE

A YELLOW GOLD OPEN FACED MINUTE
REPEATING WATCH WITH POWER RESERVE
INDICATION MADE IN 1920

Dial: silvered, *Breguet* numerals

Caliber: 17" *ligne* movement, 29 jewels

Movement number: 197575

Case: 18k yellow gold, concealed hinged case
back

Case number: 410942

Size: diameter 46 mm

Signed: case, dial and movement

Accessories: *Patek Philippe* Extract from the
Archives confirming the year of manufacture in
1920, and sale on August 24, 1937 with *Breguet*
numerals

\$ 30,000-50,000

€ 26,600-44,300

HK\$ 236,000-392,000

The present Patek Philippe features a minute repeating mechanism with power reserve and subsidiary seconds in a rare mechanical and aesthetic format. Examples from Patek Philippe normally have the subsidiary seconds and power reserve indication in separate locations at 6 and 12 o'clock respectively. In the present lot the seconds and power reserve are combined at the bottom of the dial, a combination which can only be found in only a handful of pocket watches from Patek Philippe.



PATEK PHILIPPE

RETAILED BY SHREVE, CRUMP & LOW CO, BOSTON:
YELLOW GOLD OPEN FACED PERPETUAL CALENDAR
MINUTE REPEATING SPLIT SECONDS CHRONOGRAPH
WATCH WITH MOON PHASES MADE IN 1902

Dial: white enamel

Caliber: 19''' *ligne* jeweled movement

Movement number: 112340

Case: 18k yellow gold, *personally inscribed* cuvette, *mono-*
grammed hinged case back

Case number: 229647

Size: diameter 54 mm

Signed: case, dial and movement

Accessories: *Patek Philippe* Certificate or Origin, Extract
from the Archives confirming the year of manufacture in
1902 and sale on February 3, 1903, with enamel dial and
black Roman numerals

The present lot is an exceptional example of an early 20th century highly complicated watch from Patek Philippe, a crown jewel of the firm's production. It features three important complications: the perpetual calendar for astronomical functions, the split seconds chronograph for timing two events at once, and a fine minute repeating complication which chimes the hours and minutes, activated from a slide at the case band.

The original owner, Clarence W. Barron, received this piece as a gift from his wife. To this day, Barron is considered one of the most influential figures in the history of the Dow Jones & Company. Barron worked for a number of newspapers throughout his life, eventually founding the *Boston News Bureau* and the *Philadelphia Bureau*. He specialized in financial journalism, and when he bought the Dow Jones & Company in 1903, he became de facto manager of the *Wall Street Journal* as well. He gained a reputation for deeply scrutinizing corporate financial records, and his investigatory work for the *Boston Post* helped to expose Charles Ponzi, leading to Ponzi's eventual arrest. His stellar career has justly earned him the legacy as the founder of modern financial journalism.

\$ 120,000-180,000

€ 107,000-160,000

HK\$ 945,000-1,420,000

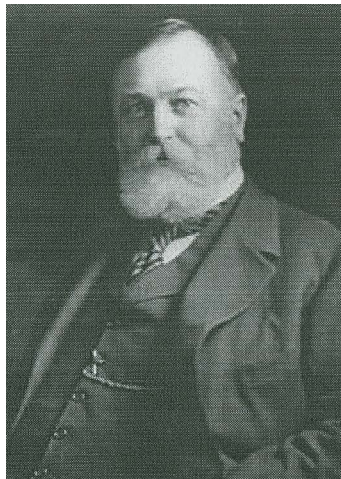



CERTIFICATE OF ORIGIN & WARRANTY

Manufacture d'Horlogerie
PATEK, PHILIPPE & C^o
Société Anonyme.

Manufacture d'Horlogerie
PATEK, PHILIPPE & C^o
Société Anonyme.

The pocket watch, being of
... the following manner
... Never expose the watch from dust
... should not shut tight get it
... though the watch may do without it,
... regulated to be worn, will go fast
... after the watch has been in wear
... old always be kept going.
... are very convenient WHICH ARE
... in and the oil does not coagulate
... milled knob upon the stem; stop
... time, draw out the said knob till
... ds are moved backward or forward;
... as soon as they are on the hour
... required, push the knob back
... without drawing out
... of temperature whether hot or cold.
... the watch. — 3. If, from any cause,
... mechanism injured by the want of oil, —
... watch properly cleaned every two years,
... Regulate your watch on a good
... to the meridian time. —
... be paid to the meridian time. —
... to be observable, set to time without
... Hold the watch still when winding. —
... SET TO TIME WITHOUT A KEY, by means of a simple and
... for as it is not necessary to open them, the dust and
... watch, turn between the finger and thumb
... a slight resistance, as in winding up with a
... by turning to the
... push the knob back
... without drawing out
... setting the hands to time, without drawing out
... of our watches.

BARRAUDS

A BRASS AND WOOD MARINE
CHRONOMETER WITH POWER RESERVE
CIRCA 1820

Dial: brushed silvered

Caliber: openwork brass, Barraud's butterfly winding, detente escapement, helical hairspring

Case: brass case, Mahogany box with arms

Number: 918

Dimensions: box 7 x 7 x 6.5 inches

Signed: dial

\$ 10,000-15,000

€ 8,900-13,300

HK\$ 78,500-118,000





Barraud's.

DOWN

LONDON

876

Π52

PROPERTY FROM A CHICAGO FAMILY

TIFFANY & CO.

AN IMPORTANT MAHOGANY BRASS STEEL
AND ABALONE TALL ASTRONOMICAL
REPEATING LONGCASE CLOCK MADE FOR
THE WORLD'S COLUMBIAN EXPOSITION
CIRCA 1892

Dial: brushed silver, brass bezels

Calibre: brass plates, wooden calendar wheels

Movement number: 674

Case: mahogany, amaranth with comiko
marquetry

Dimensions: height 95.5 inches

Signed: dial and movement

PROVENANCE

Time Museum Inventory Number 2935

\$ 150,000-250,000

€ 133,000-222,000

HK\$ 1,180,000-1,960,000



Seth Atwood with the present lot, circa 1970s. Photo courtesy of the Time Museum



The present lot, signed by Tiffany & Co. makers, was ordered by William Henry Vanderbilt, and is one of the most complicated clocks made in America. Tiffany & Co. went on to exhibit this piece at the 1893 World's Columbian Exposition in Chicago in 1897, where it was one of their most important pieces on view.

Standing at eight feet tall in the style of Louis XV, this magnificent piece combines exceptional aesthetics with brilliantly designed complications, with 13 silver and enameled dials within the Californian abalone frame. Each dial relays information which demonstrates the mechanical genius of the makers of this piece.

The uppermost dial displays the positions of the sun and moon with a horizon line above the sea, which indicates changes in tide. Of the two dials directly below, the right-most one displays a perpetual calendar indicating signs of the zodiac, month, date, day of the week, and leap

year. The left-most disc is divided into twenty four parts and degrees from Greenwich. This dial also includes 31 major cities around the world. Another revolving plate indicates the hour of the day or night in each location. Two rotating cylinders directly above indicate the since the Independence of the United States and the year of the Julian calendar. The five dials above the main dial indicate the Equation of Time, Golden number and Epact, Dominical letters, and Sun cycle. Lastly, the remaining dials display the local time, time in Washington D.C. and Greenwich, and declination by degrees north and south of the sun and moon.

The entire clock is a marvel of American woodworking, design and horology. Featured alongside four other clocks within Tiffany & Co.'s exhibition in 1893, the piece would have surely been one of the most breathtaking wonders of the Manufactures and Liberal Arts Building at the Columbian Exposition.





DEPENDENCE
OF
THE
UNITED STATES
66th

6681
PERIOD

A
18

D
93

PATEK PHILIPPE

REF 3970EJ 'FOURTH SERIES'

A YELLOW GOLD PERPETUAL CALENDAR
CHRONOGRAPH WRISTWATCH WITH
MOON PHASES CIRCA 2003

Dial: silvered

Caliber: cal. CH 27-70 Q manual winding movement, 24 jewels

Movement number: 3046792

Case: 18k yellow gold

Case number: 4197823

Closure: 18k yellow gold *Patek Philippe* folding clasp

Size: diameter 36 mm

Signed: case, dial and movement

Accessories: *Patek Philippe* presentation box with outer packaging, Certificate of Origin, solid 18k yellow gold secondary caseback, setting pin and hangtags

As the direct successor of reference 2499 (see lot 134 and 245), reference 3970 launched in 1986 and remained in production until 2004. Manufactured in yellow gold, white gold, rose gold and platinum, reference 3970 was considered a standout from prior perpetual calendar chronographs produced by the firm. Some of the most noteworthy modifications were made to the size and the movement.

The movement in previous perpetual calendar chronographs, such as references 1518 and 2499, were Valjoux based movements, whereas reference 3970 was the first Lemania based movement used in a chronograph - caliber CH 27-70 Q. The slightly smaller movement allowed Patek Philippe to create a smaller case size, measuring to 36 mm diameter.

The 'E' in reference 3970EJ stands for *étanche*, french for waterproof - referring to both the solid and sapphire screw-down casebacks the watch can be fitted with. The present example is in superb condition, and an excellent addition to a growing watch collection.

\$ 70,000-100,000

€ 62,000-88,500

HK\$ 550,000-785,000



PATEK PHILIPPE

REF 5100R

A PINK GOLD RECTANGULAR WRISTWATCH
WITH TEN DAY POWER RESERVE
INDICATION MADE IN 1999

Dial: anthracite**Caliber:** cal. 28-20/220 manual winding movement, 29 jewels**Movement number:** 3201219**Case:** 18k pink gold, sapphire display back secured by four screws**Case number:** 4124331**Closure:** 18k pink gold *Patek Philippe* buckle**Size:** length 46 mm, width 34 mm**Signed:** case, dial, and movement**Accessories:** *Patek Philippe* limited edition presentation box with outer packaging, Extract from the Archives confirming the year of manufacture in 1999, and sale on November 10, 2000

Ref. 5100 was produced as a limited edition in 2000 and was aptly named the Millennium. Its flared rectangular shape is inspired by the 1950s Ref. 2554, the 'Manta Ray'. After the production of the Ref. 5100 was complete, Patek Philippe destroyed all necessary tools and materials used to produce the Ref. 5100.

It was created in 1,500 examples in yellow gold, 750 examples in pink gold, 450 examples in white gold and 300 examples in platinum.

• \$ 30,000-50,000

€ 26,600-44,300

HK\$ 236,000-392,000





55

55

PATEK PHILIPPE

REF 3960J 150TH ANNIVERSARY OFFICIER
A LIMITED EDITION YELLOW GOLD WRISTWATCH MADE
IN 1989

Dial: white, *Breguet* numerals

Caliber: cal. 215 manual winding movement, 18 jewels

Movement number: 768345

Case: 18k yellow gold *Officier*, hinged case revealing snap
on case back

Case number: 2863257

Closure: 18k yellow gold *Patek Philippe Officier* buckle

Size: diameter 33 mm

Signed: case, dial, movement

Accessories: *Patek Philippe* presentation box with outer
packaging, Extract from the Archives confirming the date
of sale on June 22, 1989 with the back cover engraved with
movement number and text commemorating the 150th
anniversary of *Patek Philippe*

The *Officier* is one of Patek Philippe's most popular case
designs. It is no wonder that the firm launched this limited
edition series as part of their 150th anniversary celebrations.
Inspired by the style of the first wristwatches, this timepiece
features screw set lugs, a hinged case back and highly legible
black painted *Breguet* numerals.

Ref 3960 and the caliber 215 PS are illustrated in Huber M.,
Banbery A., *Patek Philippe Wristwatches*, 1998, p. 123.

◎ \$ 10,000-12,000

€ 8,900-10,700

HK\$ 78,500-94,500



56

56

PATEK PHILIPPE

REF 2599
RETAILED BY GUBELIN: A WHITE GOLD WRISTWATCH
MADE IN 1961

Dial: silvered

Caliber: cal. 23-300 manual winding movement, 18 jewels

Movement number: 786262

Case: 18k white gold, sold snap on case back

Case number: 2618953

Closure: stainless steel *Patek Philippe* buckle

Size: diameter 33 mm

Signed: case and movement signed by maker, dial signed
by maker and retailer

Accessories: *Patek Philippe* Extract from the Archives
confirming the date of sale on March 22, 1961

◎ \$ 10,000-15,000

€ 8,900-13,300

HK\$ 78,500-118,000

PROPERTY FROM THE FAMILY OF THE ORIGINAL OWNER

PATEK PHILIPPE

REF 1578 GM

A YELLOW GOLD WRISTWATCH COMMISSIONED FOR
GENERAL MOTORS - GENERAL MOTORS OVERSEAS
MADE IN 1962

Dial: black

Caliber: cal. 27-AM manual winding movement, 18 jewels

Movement number: 731746

Case: 18k pink gold, spider lugs, *personally inscribed* snap
on case back

Case number: 2625772

Size: diameter 35 mm

Signed: case, dial and movement

Accessories: *Patek Philippe* Extract from the Archives
confirming the date of sale on July 26, 1962

The present lot was especially commissioned by General Motors, General Motors Overseas Operations. It is not uncommon that one's meritorious service would be rewarded and celebrated with the gift of a fine timepiece, but to be given a Patek Philippe must have been a resoundingly joyous occasion! To the best of our knowledge, in the mid 1950's GMOO began commissioning a special timepiece to be given to their top executives upon their retirement. The firm assigned an additional text to the standard reference number, 1578GM.

The reference itself is quite modern for its time, with a larger diameter and highly attractive spider lugs to the case made by Wenger. Black dials, as on the present lot, were especially rare and offered for the series made for General Motors. To the best of our knowledge, just over 100 pieces were manufactured with special inscriptions to GMOO executives. The present lot was cherished by the owner, and we are pleased to offer it on behalf of the family of this original owner.

© \$ 10,000-15,000

€ 8,900-13,300

HK\$ 78,500-118,000



PATEK PHILIPPE

REF 96

A RARE PLATINUM AND DIAMOND SET
WRISTWATCH MADE IN 1948

Dial: silvered, diamond set indexes

Caliber: cal. 12-120 manual winding movement, 20 jewels

Movement number: 963297

Case: platinum, solid snap on case back

Case number: 301701

Closure: platinum *Patek Philippe* buckle

Size: diameter 30 mm

Signed: case, dial and movement

Accessories: *Patek Philippe* Extract from the Archives confirming the year of manufacture in 1948 and sale on May 30, 1949 with diamond set indexes

The reference 96 famously symbolizes a new era for Patek Philippe. The timepiece was launched in 1932, the year Charles and Jean Stern purchased Patek Philippe & Cie. It is the first Calatrava model ever made, and the first serially produced referenced timepiece ever produced by the firm. Indeed the Ref 96 marks many firsts and with no surprises, has become an icon of the manufacture for its understated elegance.

The model was produced in yellow, white and pink gold, stainless steel, and very sparingly in platinum. Of the reference's 50 year history, very few examples are known in platinum with diamond indexes.

The reference is illustrated in Huber, M., Banbery, A., *Patek Philippe Wristwatches*, 1998 p. 118, 173-174, 182-183.

• \$ 20,000-30,000
€ 17,700-26,600
HK\$ 157,000-236,000



PROPERTY OF A PRIVATE NEW ENGLAND
COLLECTOR

PATEK PHILIPPE

REF 2508

A FINE YELLOW GOLD CENTER SECONDS
WRISTWATCH MADE IN 1954

Dial: champagne

Caliber: cal. 27SC manual winding movement

Movement number: 703522

Case: 18k yellow gold, solid screw down case
back

Case number: 676445

Size: diameter 35 mm

Signed: case, dial and movement

Accessories: *Patek Philippe* Extract from the
Archives confirming the year of manufacture
in 1954 and sale on August 29th, 1955, with
lapped hour markers

Production of Ref. 2508 began in 1951 and
ceased around 1960. The screw down case
was manufactured by Taubert & Fils. Like Ref.
565, which also featured a large case and screw
down case back, Ref. 2508 was known as the
"Grande Calatrava Etanche".

\$ 10,000-15,000

€ 8,900-13,300

HK\$ 78,500-118,000



VARIOUS OWNERS

PATEK PHILIPPE

REF 2497R

A RARE PINK GOLD PERPETUAL CALENDAR CENTER SECONDS WRISTWATCH WITH MOON PHASES MADE IN 1954

Dial: silvered**Caliber:** cal. 27 SC Q manual winding movement, 18 jewels**Movement number:** 888081**Case:** 18k pink gold, solid snap on case back**Case number:** 683320**Closure:** 18k pink gold *Patek Philippe* buckle**Size:** diameter 37 mm**Signed:** case, dial and movement**Accessories:** *Patek Philippe* Extract from the Archives confirming the year of manufacture in 1954 and sale on August 26, 1959

• \$ 400,000-600,000

€ 354,000-535,000

HK\$ 3,140,000-4,710,000

Reference 2497 was ground-breaking for Patek Philippe, as well as the horological community.

The iconic reference features a perfectly symmetrical dial configuration and well-proportioned sculpted 'claw' lugs.

Launched in 1951, it was the world's first perpetual calendar wristwatch with center seconds made in series. Shortly thereafter, reference 2438/1 was introduced to the market – essentially a reference 2497 with a water-resistant screw-down caseback rather than a snap-back caseback.

Reference 2497 ceased production in 1963, and according to scholarship, less than a total of 200 pieces of these references combined were made. Of the pieces manufactured, roughly 20 were encased in pink gold.

Reference 2497 can be divided into a first and second series, depending on the case maker. First series cases were made by Emile Vichet featured a flatback with elongated 'claw' lugs while second series cases made by Wenger featured a domed back with slightly shorter lugs.

The present example is extremely well preserved, and Sotheby's is pleased to prominently display this outstanding piece on the cover of our catalogue.





GLASHÜTTE

PANOMATIC TOURBILLON

A LIMITED EDITION PINK GOLD AUTOMATIC
TOURBILLON WRISTWATCH WITH DATE
CIRCA 2010**Dial:** silvered *guilloché***Caliber:** cal. 93 automatic movement, 46
jewels, 2 diamonds, 21k micro rotor**Movement number:** No.14**Case:** 18k pink gold, sapphire display back
secured by five screws**Case number:** No. 14/100**Closure:** 18k pink gold *Glashütte* double
folding clasp**Size:** diameter 39 mm**Signed:** case, dial and movement

• \$ 20,000-30,000

€ 17,700-26,600

HK\$ 157,000-236,000



GLASHÜTTE

SENATOR KARREE TOURBILLON
A LIMITED EDITION PLATINUM
RECTANGULAR FLYING TOURBILLON
WRISTWATCH CIRCA 2010

Dial: two toned silvered

Caliber: cal. 43 finely engraved manual winding jeweled movement

Case: platinum, sapphire display back secured by eight screws

Case number: No. 39/50

Closure: 18k white gold Glashütte buckle

Size: length 49 mm, width 36.5 mm

Signed: case, dial and movement

• \$ 30,000-50,000

€ 26,700-44,500

HK\$ 235,500-392,500



A. LANGE & SÖHNE

SAXONIA

A PLATINUM WRISTWATCH CIRCA 2012

Dial: silvered**Caliber:** L941.1 manual winding movement,
21 jewels**Movement number:** No. 25371**Case:** platinum, sapphire display back secured
by six screws**Case number:** 136763**Closure:** platinum *A. Lange & Söhne* buckle**Size:** diameter 36 mm**Signed:** case, dial and movement

Ⓞ \$ 12,000-18,000

€ 10,700-16,000

HK\$ 94,500-142,000



A. LANGE & SÖHNE

SAX-O-MAT

A PINK GOLD AUTOMATIC WRISTWATCH
WITH DATE CIRCA 2012

Dial: silvered

Caliber: cal. L 921.4 automatic movement, 45
jewels

Movement number: No. 32093

Case: 18k pink gold, sapphire display back
secured by six screws

Case number: 141953

Closure: 18k pink gold A. Lange & Söhne
buckle

Size: diameter 37 mm

Signed: case, dial and movement

Accessories: A. Lange & Söhne Certificate of
Origin and factory service box

© \$ 12,000-18,000

€ 10,700-16,000

HK\$ 94,500-142,000





65



66

65

IWC

REF IW500426 BIG PILOT
 RETAILED BY TOURNEAU: A LIMITED EDITION
 PLATINUM AUTOMATIC WRISTWATCH WITH DATE AND
 POWER RESERVE INDICATION CIRCA 2009

Dial: silvered

Caliber: automatic jeweled movement

Case: platinum, solid screw down case back

Case number: 3508423

Closure: platinum IWC folding clasp

Size: diameter 45 mm

Signed: case signed by maker and retailer, dial and movement signed by maker

Accessories: IWC presentation box and instructional booklet

• \$ 15,000-25,000
 € 13,250-22,250
 HK\$ 117,750-196,250

66

IWC

REF IW5004-13 BIG PILOT 'PLATINUM FATHER'
 A PLATINUM AUTOMATIC CENTER SECONDS
 WRISTWATCH WITH DATE AND 7 DAY POWER RESERVE
 INDICATION CIRCA 2011

Dial: anthracite sunburst

Caliber: cal. 51111 automatic movement, 42 jewels

Case: platinum, *personally inscribed* screw down case back

Case number: 3421328

Closure: platinum IWC folding clasp

Size: diameter 46 mm

Signed: case, dial and movement

• \$ 15,000-25,000
 € 13,250-22,250
 HK\$ 117,750-196,250

IWC

INGENIEUR

A PINK GOLD AUTOMATIC CHRONOGRAPH
WRISTWATCH WITH DATE CIRCA 2009

Dial: black, *guilloché* center field

Caliber: cal. c89360 automatic movement, 40 jewels

Movement number: 3004297

Case: 18k pink gold, screw down sapphire display back

Case number: 3390538

Closure: 18k pink gold IWC buckle

Size: diameter 45 mm

Signed: case, dial and movement

Accessories: IWC presentation box with outer packaging,
Guarantee card, polishing cloth, instructional and guaran-
tee booklets

• \$ 10,000-15,000

€ 8,900-13,300

HK\$ 78,500-118,000



67

IWC

REF 3762 DA VINCI EDITION KURT KLAUS

A LIMITED EDITION PINK GOLD AUTOMATIC
PERPETUAL CHRONOGRAPH WRISTWATCH WITH
MOON PHASES CIRCA 2007

Dial: silvered *guilloché*

Caliber: cal. 79261 manual winding movement, 39 jewels

Case: 18k pink gold, case back secured by four screws

Case number: 3297144 No. 068/500

Closure: 18k pink gold IWC folding clasp

Size: length 51 mm, width 43 mm

Signed: case, dial and movement

Accessories: IWC presentation box with outer packaging,
Guarantee card, Certificate confirming the limited edition
model Da Vinci Perpetual Calendar Edition Kurt Klaus, Ref.
3762, instructional and service booklets

The Da Vinci Kurt Klaus limited edition is dedicated to the legendary IWC watchmaker and inventor who created the Da Vinci perpetual calendar chronograph for the company in 1985 after 4 years of development. The model was released in a limited edition of 500 pieces in 2007 to celebrate Kurt Klaus 50th anniversary at IWC.

• \$ 10,000-15,000

€ 8,900-13,300

HK\$ 78,500-118,000



68

VACHERON CONSTANTIN

REF 86060/000G PATRIMONY
TRADITIONNELLE WORLD TIME
A WHITE GOLD AUTOMATIC WORLD TIME
WRISTWATCH CIRCA 2013

Dial: white, engraved central disc

Caliber: cal. 2460-1 automatic movement, 27
jewels

Movement number: 5338238

Case: 18k white gold, sapphire display back
secured by six screws

Case number: 1341372

Closure: 18k white gold *Vacheron Constantin*
double folding clasp

Size: diameter 43 mm

Signed: case, dial and movement

Accessories: *Vacheron Constantin* Guarantee
Certificate, Republic and Canton of Geneva
Certificate of Origin and Conformity

The present model Ref 86060/00G represents
the one of the first iterations of Vacheron
Constantin's Patrimony Traditionnelle World
Time. One of the most complete world-timers in
existence, the watch provides the time for all 37
time zones including those effected by only half
and quarter hour increments.

• \$ 20,000-30,000

€ 17,700-26,600

HK\$ 157,000-236,000



VACHERON CONSTANTIN

REF 30051 PATRIMONY TOURBILLON LES
COMPLICATIONS

A LIMITED EDITION PINK GOLD

SKELETONIZED TOURBILLON

WRISTWATCH WITH POWER RESERVE

INDICATION CIRCA 1995

Dial: skeletonized

Caliber: cal. 1760 finely engraved twin barrel
movement, 28 jewels

Case: 18k pink gold, snap on sapphire display
back

Case number: No.99

Closure: 18k pink gold *Vacheron Constantin*
buckle

Size: diameter 38 mm

Signed: case, dial and movement

Accessories: *Vacheron Constantin* presenta-
tion box with outer packaging, extra dial, hang
tag and polishing cloth

• \$ 50,000-70,000

€ 44,300-62,000

HK\$ 392,000-550,000



VACHERON CONSTANTIN
Genève, depuis 1755

BREGUET

REF 3477

A YELLOW GOLD AUTOMATIC PERPETUAL CALENDAR WRISTWATCH WITH EQUATION OF TIME AND POWER RESERVE INDICATION CIRCA 2000

Dial: silvered *guilloché*

Caliber: cal. 502 automatic movement, 38 jewels

Case: 18k yellow gold, solid snap on case back

Case number: No. 3318 D

Closure: 18k yellow gold buckle

Size: diameter 36.5 mm

Signed: case, dial and movement

Accessories: *Breguet* presentation box with outer packaging, Certificate of Origin, leather bi fold, instructional papers and booklet

The present model features the rare equation of time complication. This function measures the amount of time by which the mean time, or time told by a clock, is ahead or behind apparent time, or time told by a sundial. Apparent, or true, time takes into account the Earth's changing angle with respect to the Sun so that some days are slightly longer than 24 hours and some are slightly shorter.

The combination of this feature with perpetual calendar in Ref. 3470 is the result of Breguet's 1991 patent of a perpetual calendar movement with equation of time.

An example of Ref. 3470 is illustrated in Breguet, E., *Breguet: Watchmakers since 1775*, p. 175.

• \$ 15,000-25,000

€ 13,300-22,200

HK\$ 118,000-196,000



BREGUET

REF 3577 CLASSIQUE
A PINK GOLD CHRONOGRAPH
WRISTWATCH WITH TOURBILLON AND
REGISTERS CIRCA 2003

Dial: silvered *guilloché*

Caliber: cal. 554.2 manual winding movement,
25 jewels

Movement number: No. 0468

Case: 18k pink gold, snap on sapphire display
back

Case number: 2447

Closure: 18k pink gold *Breguet* buckle

Size: diameter 38.5 mm

Signed: case, dial and movement

Accessories: *Breguet* presentation box with
outer packaging, Certificate of Origin and
Warranty booklet dated December 3, 2003, a
Certificate of Appraisal made to Mr Reginald
H. Fullerton Jr., original purchase receipt and
instructional booklet

PROVENANCE

Reginald H. Fullerton, Jr.

• \$ 30,000-50,000

€ 26,600-44,300

HK\$ 236,000-392,000

Certificate of Origin
and Warranty

Montres Breguet SA hereby guarantees that this watch has been produced in its workshops and embodies a full measure of the outstanding quality that has distinguished the House of Breguet since 1775. As a luxury mechanical product, its various functions should be actioned periodically and it should receive appropriate regular maintenance.

Model ref. 3577BR/15/9V6

Watch no. 2447 M.

Date of purchase Dec 03.03

The features and functions of the model whose references appear above have been described and explained by the following official dealer, authorized by Montres Breguet SA (hereinafter the official Breguet dealer):

Breguet
Depuis 1775

779 MADISON AVENUE
NEW YORK, NY 10021

Stamp and signature of
the official Breguet dealer:

(The warranty validity is contingent upon the present Certificate of Origin and Warranty having been duly completed.)

Appraisal Number F-2242004

Mr. Reginald H. Fullerton, Jr.
The Dormers
Three Everett Avenue
Watch Hill, Rhode Island 02891

BREGUET WATCH
One - wristwatch, **COMPLICATED CLASSIC COLLECTION,**
TOURBILLON CHRONOGRAPH, hand wound movement, engraved by hand.

Case: 37mm in rose gold with fluted case-band. Rounded horns welded to the case, with screw pins to secure the strap. Sapphire crystal case-back. Water resistant to 30 meters. Dial: Silvered gold dial, hand-engraved on a rose-engine and individually numbered. Movement: Manually wound, Calibre: 554.2T, Ligne: 12, with lateral lever escapement and monometallic balance wheel. Power reserve: Approximately 50 hours, Thickness: 10.80 mm, Jewels: 25, Intertown width: 20 mm

Reference number: 3577BR/15/9V6
Serial Number: 2447M
Replacement Value: US\$ 105,200.00

Patricia Balavender
Patricia Balavender, Director
Boutique Breguet, New York
March 29, 2004





73

PROPERTY FROM A COLORADAN COLLECTOR

BREGUET

REF 8928 REINE DE NAPLES

A LADY'S WHITE GOLD AND DIAMOND SET OVAL
AUTOMATIC WRISTWATCH CIRCA 2008

Dial: pavé diamond, mother of pearl

Caliber: cal. 586 automatic movement, 29 jewels

Case: 18k white gold and diamond set, sapphire display
back secured by six screws

Case number: No. 1516

Closure: 18k white gold and diamond set *Breguet* folding
clasp

Size: length 39 mm, width 25.5 mm

Signed: case, dial and movement

Accessories: *Breguet* presentation box with outer pack-
aging, Certificate of Origin and Warranty, Precious Stones
Certificate, and booklets including instructional booklet

\$ 15,000-25,000

€ 13,300-22,200

HK\$ 118,000-196,000

BREGUET

REF 8958 REINE DE NAPLES CAMMEA
A LADY'S WHITE GOLD AND DIAMOND SET OVAL
AUTOMATIC WRISTWATCH WITH CAMEO DIAL CIRCA
2015

Dial: cameo-carved seashell

Caliber: 537/3 automatic movement, 26 jewels

Movement number: 0051561

Case: 18k white gold oval case, sapphire display back
secured by six screws

Case number: 4795

Closure: 18k white gold and diamond set *Breguet* folding
buckle

Size: length 46 mm, width 33 mm

Signed: case, dial and movement

Accessories: *Breguet* presentation box with outer packag-
ing, Certificate of Origin, Warranty book and pouch

The total diamond weight is approximately 2.82 cts.

The Reine De Naples collection pays tribute to the first
wristwatch ever created at the request from the Queen of
Naples in 1810. Breguet has since celebrated creativity,
feminine elegance and craftsmanship within their staple
Reine De Naples collection.

The dial of the present lot is crafted from a seashell using a
steel stylus. The craftsman painstakingly carves the dial by
hand, creating a three dimensional plane of sun flowers.

• \$ 25,000-35,000

€ 22,200-31,000

HK\$ 196,000-275,000





75



76

75

VARIOUS OWNERS

CARTIER

REF 2380 OBUS
 A YELLOW GOLD AND DIAMOND SET
 SQUARE FORM WRISTWATCH CIRCA 1997

Dial: silvered *guilloché*
Caliber: manual winding movement, 18 jewels
Movement number: 9751117
Case: 18k yellow gold and diamond set, sapphire display back secured by eight screws
Case number: CC458585
Closure: 18k yellow and pink gold *Cartier* deployant clasp
Size: length 33.5 mm, width 27 mm
Signed: case, dial and movement
Accessories: *Cartier* presentation box with outer packaging, bi fold and service receipts

The total diamond weight is approximately 1.09 cts.

\$ 10,000-15,000
 € 8,900-13,300
 HK\$ 78,500-118,000

76

CHOPARD

THE PRINCE'S FOUNDATION
 A LIMITED EDITION WHITE GOLD
 AND DIAMOND SET TONNEAU FORM
 AUTOMATIC WRISTWATCH CIRCA 2010

Dial: black, pavé diamond center field
Caliber: automatic jeweled movement
Case: 18k white gold, baguette diamond set bezel, case back secured by eight screws
Case number: 17/3507, 966171, No. 015/100
Closure: 18k white gold and diamond set *Chopard* buckle
Size: length 48.5 mm, width 40 mm
Signed: case, dial and movement
Accessories: *Chopard* presentation box with outer packaging

The total diamond weight is approximately 4.38 cts.

• \$ 15,000-20,000
 € 13,300-17,700
 HK\$ 118,000-157,000

VAN CLEEF & ARPELS

CADENAS

A FINE LADY'S WHITE GOLD AND PAVE
DIAMOND SET WRISTWATCH CIRCA 2015

Dial: pavé diamond

Caliber: quartz movement

Case: 18k white gold, case back secured by
four screws

Case number: HH 73686, 3399206

Closure: 18k white gold and pavé diamond set
Van Cleef & Arpels Cadenas clasp

Size: length of case 42 mm, width 26 mm

Signed: case, dial and movement

Accessories: *Van Cleef & Arpels* presentation
box with outer packaging, International Cer-
tificate of Authenticity booklet confirming the
timepiece with a diamond weight of 10.3 cts

The *Cadenas*, or "Lock" watch was designed
in 1935 and became an instant staple of the
atelier's timepiece collections. The *Cadenas*
combined high jewelry and watch design
together, allowing the wearer the upmost
discretion as only they could see the dial and
review the time.

Legend has it that this unique and elegant
timepiece was designed upon the request of the
Dutchess of Windsor herself! In fact, Sotheby's
had the honor of offering the Dutchess's
very own *Cadenas* timepiece in our sale of
Magnificent Jewels and Noble Jewels in 2011;
a vintage model circa 1936 which sold for over
\$400,000 USD.

The present lot is an exceptional modern
rendition sparkling with over 10 carats of pavé
diamonds.

• \$ 20,000-45,000

€ 17,700-39,900

HK\$ 157,000-353,000



BREGUET

REF 5238 CLASSIQUE
A WHITE GOLD AND DIAMOND SET
SKELETONIZED CHRONOGRAPH
WRISTWATCH CIRCA 2009

Dial: skeletonized

Caliber: cal. 2320 finely engraved movement,
21 jewels

Movement number: No. 2529

Case: 18k white gold and baguette diamond
set, sapphire display back secured by four
screws

Case number: No. 2529 AE

Closure: 18k white gold *Breguet* folding clasp

Size: diameter 41.5 mm

Signed: case, dial and movement

Accessories: *Breguet* presentation box with
outer packaging, Certificate of Origin and
Warranty booklet, Precious Stones Certifi-
cate confirming the total diamond weight is
approximately 13.2 cts, with 96 baguette cut
diamonds, and booklets

*The total diamond weight is approximately 13.2
cts, with 96 baguette cut diamonds.*

Breguet's Classique collection represents the firm's artistry, tradition, and fine watchmaking history. The Classique 5238, an extremely decadent and sensational addition to the collection, pays tribute to the brand's masterful chronograph movement, dating back to the 1940s. Originally conceived under the name CH 27 by Albert Piguet at Lémania, Breguet further enhanced and evolved the movement into a highly finished product with greater precision. Breguet's manual winding chronograph movement is a watchmaking landmark, and the present caliber 2320 pays tribute to the firm's outstanding legacy.

⦿ \$ 70,000-100,000

€ 62,000-88,500

HK\$ 550,000-785,000



BREGUET

No 2529
MADE IN SWITZERLAND
SWISS GUILLONNE MAIN
SWISS CHRONOMETRE MANUFACTURE

6/10/9

t)

ht)

origine et
origin ar

ROBERTO FALCONE

A RARE YELLOW GOLD AND HARD STONE SKELETONIZED WRISTWATCH CIRCA 1980

Dial: skeletonized, hard stone

Caliber: finely engraved jeweled movement

Case: 18k yellow gold, sapphire display back secured by screws to the band

Closure: 18k yellow gold and hard stone buckle

Size: diameter 31 mm

Signed: dial and movement

This very rare skeletonized wristwatch was made by the Milanese watchmakers and goldsmiths Dino and, his father, Roberto Falcone. Many of their works are unique, or made in extremely limited quantities entirely by hand. The present lot features a fine hand-engraved skeletonized movement bordered by an elegant translucent hard stone track. The present lot is signed and unnumbered, typical of all the examples identified in the market today. An identical (possibly this exact timepiece) is prominently featured in Negretti G., Nencini F., *I Signori Del Tempo*, 1986, p. 46.

• \$ 10,000-15,000

€ 8,900-13,300

HK\$ 78,500-118,000

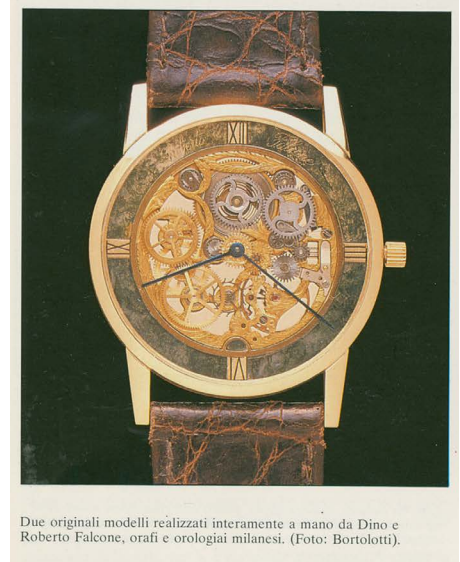

Due originali modelli realizzati interamente a mano da Dino e Roberto Falcone, orafi e orologiai milanesi. (Foto: Bortolotti).

Negretti G., Nencini F., *I Signori Del Tempo*, 1986, p.46



80

80

PATEK PHILIPPE

REF 5000G
A WHITE GOLD AUTOMATIC WRISTWATCH
MADE IN 1992

Dial: black
Caliber: cal. 240 PS automatic movement, 27 jewels
Movement number: 800134
Case: 18k white gold, screw down sapphire display back
Case number: 2918111
Closure: 18k white gold *Patek Philippe* folding clasp
Size: diameter 33.5 mm
Signed: case, dial and movement
Accessories: *Patek Philippe* presentation box with outer packaging, Extract from the Archives confirming the date of sale on October 1, 1992 with black dial and hang tag

• \$ 10,000-15,000
€ 8,900-13,300
HK\$ 78,500-118,000



81

81

PATEK PHILIPPE

REF 5296G
A WHITE GOLD AUTOMATIC CENTER
SECONDS WRISTWATCH WITH DATE MADE
IN 2005

Dial: two toned silvered dial
Caliber: cal. 324/390 automatic movement, 29 jewels
Movement number: 3616106
Case: 18k white gold, screw down sapphire display back
Case number: 4326864
Closure: 18k white gold *Patek Philippe* folding buckle
Size: diameter 38 mm
Signed: case, dial and movement
Accessories: *Patek Philippe* presentation box with outer packaging, Certificate of Origin and Extract from the Archives confirming the date of sale on August 25, 2005, pouch, leather bi fold and booklets

• \$ 12,000-18,000
€ 10,700-16,000
HK\$ 94,500-142,000

PATEK PHILIPPE

REF 3700/011 NAUTILUS
A STAINLESS STEEL AND YELLOW GOLD
AUTOMATIC WRISTWATCH WITH DATE
AND BRACELET CIRCA 1982

Dial: black ribbed

Caliber: cal. 28-255C automatic movement,
36 jewels

Movement number: 1308378

Case: stainless steel and 18k yellow gold

Case number: 558789

Closure: stainless steel and 18k yellow gold
Patek Philippe Nautilus bracelet with folding
clasp

Size: diameter 42 mm, bracelet circumference
approximately 195 mm

Signed: case, dial and movement

Accessories: *Patek Philippe* Certificate of Or-
igin, Extract from the Archives confirming the
date of sale on June 7, 1982 with the bracelet in
steel and yellow gold, leather wallet

Patek Philippe produced two steel versions
of the Ref. 3700. Ref. 3700/01, produced
between 1976 to about 1981 featured a straight,
integrated bracelet. The bracelet of the
Ref. 3700/11 tapers slightly more. The firm
produced the Ref. 3700/11 from 1981 to 1990.
Most commonly found in stainless steel, the
bi-metal steel and gold version of the Nautilus
is much rarer and arguably undervalued,
compared to the all-steel version.

For a note on the Nautilus, please see lot 83.

\$ 40,000-60,000

€ 35,400-53,500

HK\$ 314,000-471,000



PROPERTY FROM THE ORIGINAL OWNER

PATEK PHILIPPE

REF 3700/1 'JUMBO' NAUTILUS

A RARE STAINLESS STEEL AUTOMATIC WRISTWATCH WITH DATE AND BRACELET MADE IN 1979

Dial: blue ribbed**Caliber:** cal. 28-255C automatic movement, 36 jewels**Movement number:** 1305923**Case:** stainless steel, solid case back secured by screws to the case band**Case number:** 536902**Closure:** stainless steel Patek Philippe Nautilus bracelet with folding clasp**Size:** diameter 42 mm, bracelet circumference approximately 175 mm**Signed:** case, dial and movement**Accessories:** Patek Philippe presentation box, Certificate of Origin, Extract from the Archives confirming the date of sale on August 1, 1979 with a steel bracelet, leather sleeve, pamphlet

The present watch, known as the 'Jumbo' Nautilus, is the largest of the vintage Nautilus series. Patek Philippe employed Gerald Genta to design the Nautilus, which they launched in 1976. When the firm originally introduced the Nautilus, they found that many clients did not like this change in direction from their yellow gold more classically shaped timepieces.

Perhaps unsurprisingly, Patek still spared no expense at creating the most attractive sports watch possible in the industry. The porthole-shaped dial has become iconic since this watch first came onto the market, and Patek focused on important design details, such as the combination of polished and satin-brushed case, as well as the integrated steel bracelet. Their dedication to sophisticated style and high level of craftsmanship transitioned well between the classic dress watch and the sports watch, and has helped cement the Nautilus as an icon in their oeuvre.

The present lot was gifted to the original owner by his father, who purchased the piece at the renowned Parisian Jeweler, O.J. Perrin.

\$ 50,000-70,000

€ 44,300-62,000

HK\$ 392,000-550,000





Références: 5711A
 Mouvement: 324 C
 Calibres:
 a été manufacturée dans nos ateliers de Genève selon les critères de Patek Philippe
 has been manufactured in our Geneva workshops according to the criteria of Patek Philippe
 Boite / Movement jewels: 29
 Cadres / Dial: NOIR TRAME 12 INDEX 28 500
 Boites / Case: Acier
 Bracelet / Bracelet: ACIER
 Perres / Gem stones:



84

PATEK PHILIPPE

NAUTILUS REF 5711/1A
 RETAILED BY TIFFANY & CO.: A RARE
 STAINLESS STEEL AUTOMATIC CENTER
 SECONDS WRISTWATCH WITH DATE AND
 BRACELET CIRCA 2016

- Dial:** blue ribbed
- Caliber:** cal. 324 automatic movement, 29 jewels
- Movement number:** 5988578
- Case:** stainless steel, screw down sapphire display back
- Case number:** 6153536
- Closure:** stainless steel *Patek Philippe Nautilus* bracelet and double folding clasp
- Size:** diameter 42 mm
- Signed:** case, dial and movement
- Accessories:** *Patek Philippe* presentation box with outer packaging, Certificate of Origin confirming the date of sale on September 29, 2016, with *Tiffany & Co.* stamped as the authorized *Patek Philippe* retailer, bi fold, booklets

\$ 60,000-80,000
 € 53,500-71,000
 HK\$ 471,000-630,000

PATEK PHILIPPE
 GENEVE



Of. 

Article **5711/1A-010**

Dial **932TNGT3**

Brac. **METAL**

Nr **5988578/6153536**



0101

Pres. Box
EM123

273 27010997
824-800



NSTL NAUT
5711/1A-010

MADE IN
SWITZERLAND

Check
Nr **09.19**

Article **5711A-010**
Dial **932TNGT3**



PATEK PHILIPPE

REF 5180/1G
A WHITE GOLD SKELETONIZED AUTOMATIC
WRISTWATCH WITH BRACELET CIRCA 2017

Dial: skeletonized
Caliber: cal. 240 SQU hand engraved automatic movement, 27 jewels
Movement number: 3719767
Case: 18k white gold, snap on sapphire display back
Case number: 4671364
Closure: 18k white gold Patek Philippe bracelet with double folding clasp
Size: diameter 39 mm, bracelet circumference approximately 182 mm

Signed: case, dial and movement
Accessories: Patek Philippe presentation box with outer packaging, Certificate of Origin dated June 19, 2017, leather bi fold and booklet

To celebrate the 40th anniversary of the popular caliber 240, Patek Philippe launched the Ref 5180 in 2017. The piece celebrates the automatic caliber 240 dressed with delicate hand-work engraving throughout. The exceptional engraving encompasses about 130 hours of work by the firm's artisans, and pays tribute to the manufacturer's dedication to rare hand-crafts.

\$ 40,000-60,000
€ 35,400-53,500
HK\$ 314,000-471,000



Référence:

5180/1G-010

Mouvement:

3719767/4671364

Calibre:

240 SQU

truite et réglée aux d'

PATEK PHILIPPE

REF 5077/100

A FINE LIMITED EDITION WHITE GOLD AND DIAMOND SET AUTOMATIC WRISTWATCH WITH CLOISSONNÉ AND PAILLONNÉ ENAMEL DIAL CIRCA 2015

Dial: cloisonné and pailonné enamel

Caliber: cal. 240 119 automatic movement, 27 jewels

Movement number: 5734809

Case: 18k white gold and diamond set, screw down sapphire display back

Case number: 4679915

Closure: 18k white gold and diamond set *Patek Philippe* buckle

Size: diameter 38 mm

Signed: case, dial and movement

Patek Philippe confirms that the present lot was originally sold in 2015.

• \$ 100,000-150,000

€ 88,500-133,000

HK\$ 785,000-1,180,000

Patek Philippe has an incredible tradition of creating highly complicated and groundbreaking engineering marvels throughout their history. Standing as the premier firm, the manufacture has also always been dedicated to the preservation of artisan skills and has worked for generations to safeguard the techniques and artistry behind such exceptional rare handcrafts as the present lot.

The Ref 5077 was launched in 2007 and was produced in limited numbers. Each year, the reference launched a selection of dials with different themes, of which the present lot features an electrified plane of fronds in the Art Deco style. Two enameling techniques were employed to create such a lovely vibrancy and depth within the dial. First, the master enameler works in *cloisonné*, using flattened gold wire to create a pattern throughout the dial. To apply the enamel, the *pailonné* technique is employed by tucking a piece of foil between layers of translucent enamel. The effect is rich and shimmering, creating a multi dimensional ground full of reflections and luminosity.





PATEK PHILIPPE
GENEVE

EMAIL

PATEK PHILIPPE

REF 5131G

A WHITE GOLD AUTOMATIC WORLD TIME

WRISTWATCH WITH CLOISSONNE ENAMEL DIAL CIRCA
2017

Dial: silvered dial with polychrome cloisonné enamel center depicting map of Europe, Africa, Asia, and Australia

Caliber: cal. 240 HU automatic movement, 33 jewels

Movement number: 5786473

Case: 18k white gold, world time pusher at 11, screw down sapphire display back

Case number: 4685018

Closure: 18k white gold *Patek Philippe* buckle

Size: diameter 40 mm

Signed: case, dial and movement

Accessories: *Patek Philippe* presentation box with outer packaging, Certificate of Origin confirming the cloisonne enamel dial depicting Europe and Asia dated June 19, 2017, leather bi fold and booklets

Patek Philippe launched the reference 5131 in yellow gold at Baselworld in 2008. The following year, the firm introduced the white gold version. Reference 5131G is considered a horological work of art with its hand painted cloisonné enamel dial depicting Euroasia.

The world-time mechanism allows the user to set the local time zone at the 12 o'clock position along with the hour and minute hands, while also displaying the correct time for the other time zones within the world at the same time.

Due to the highly difficult and meticulous nature of the enamelling process, Patek Philippe only produces a limited number of this reference every year, making this a highly sought-after watch among collectors. The reference was in fact already subject to a long waiting list at the time of production. Additionally, each dial is individually enameled by hand, resulting in no two dials being identical.

Anytime a reference 5131G appears on the market, collectors take notice – as it is as rare occurrence. For those who are often traveling overseas or working internationally, this is the perfect addition to their collection.

⦿ \$ 80,000-120,000

€ 71,000-107,000

HK\$ 630,000-945,000

a été construite et réglée aux ateliers
was manufactured, and adjusted

Rubis / Movement jew
Cadran / Dial:
Boîtier / C
Brac



PATEK PHILIPPE

REF 6102P CELESTIAL MOON AGE
A PLATINUM AUTOMATIC ASTRONOMICAL
WRISTWATCH WITH DATE SKY CHART PHASES AND
POSITION OF THE MOON AND TIME OF MERIDIAN
PASSAGE OF SIRIUS AND THE MOON CIRCA 2017

Dial: blue sapphire crystal discs

Caliber: cal. 240 LU CL C automatic movement, 45 jewels

Movement number: 5769241

Case: platinum, screw down sapphire display back

Case number: 4648051

Closure: platinum *Patek Philippe* folding clasp

Size: diameter 44 mm

Signed: case, dial and movement

Accessories: *Patek Philippe* presentation box with outer packaging, Certificate of Origin dated June 19, 2017, pusher, oversized leather notebook, leather wallet and instructional papers

The present lot is offered in excellent, like-new condition complete with its original accessories and Certificate of Origin dated June 19, 2017.

⊙ \$ 175,000-250,000

€ 155,000-222,000

HK\$ 1,380,000-1,960,000

Patek Philippe has long dominated the narrative for fine watchmaking, creating extraordinary timepieces that have challenged the way we think about horology. Among the numerous impressive and confounding complications mastered by the firm, it is perhaps their poetic interpretation of the night sky above us that is most visually dazzling.

Patek Philippe's first iteration of the Celestial was launched in 2002, condensing the magnitude of the night sky onto the wrist for the very first time in watchmaking history. The celestial chart rotates counter clockwise, showing the progression of stars relative to the meridian passage of Sirius. Simultaneously, the meridian passage and phases of the moon can be seen. 25 trillion (25,000,000,000,000) ratio combinations were researched by Patek Philippe to determine the greatest accuracy for this display. This gives some sense of the tremendous challenges that the production of this highly complicated model posed to the company's watchmakers.

Indeed, to truly appreciate the ingenious display of this celestial map, we must observe that the movement operates three separate sapphire crystal discs, delicately colored and layered harmoniously to create a vision of the night sky on one dial plane.

Ten years after the launch of this triumphant timepiece, Patek Philippe introduced the present model, the Ref. 6102, improving upon the original case design, and including a calendar around the dial.



6102P-001

5769241/4648051

740 LU CLC

PATEK PHILIPPE

REF 5029R

A RARE PINK GOLD AUTOMATIC MINUTE REPEATING WRISTWATCH. LIMITED PRODUCTION OF 10 TO COMMEMORATE THE INAUGURATION OF THE NEW MANUFACTURE IN 1997

Dial: silvered, *Breguet* numerals**Caliber:** cal. R 27 PS automatic movement, 39 jewels**Movement number:** 1904075**Case:** 18k pink gold *Officier*, hinged case back**Case number:** 2833920**Closure:** 18k pink gold *Patek Philippe* buckle**Size:** diameter 35 mm**Signed:** case, dial and movement

Accessories: *Patek Philippe* Extract from the Archives confirming the year of manufacture in 1996, and sale on December 5, 1997 confirming the dial with *Breguet* numerals and pearl minute track, made as a commemorative timepiece for the inauguration of the new manufacture in 1997, and leather pouch

• \$ 300,000-500,000

€ 266,000-443,000

HK\$ 2,360,000-3,920,000

The caliber R 27 PS is illustrated in Huber, M., Banbery, A. *Patek Philippe Wristwatches*, 1998, p. 320.

The Ref 5029 was launched in 1997 and made to commemorate the opening of Patek Philippe's factory in Geneva. The model was produced in a highly limited edition of 30 examples in three metals: 10 pieces in yellow gold, 10 pieces in platinum, and 10 pieces in pink gold like the present lot.

This understated timepiece is dressed in the iconic *Officier* case, manufactured by the celebrated Jean-Pierre Hagmann, whose case maker's mark, JHP, is stamped on the inside of the hinged case back.

This model combines the time honored tradition of minute-repeating watches with the contemporary desire for self-winding wristwatches. In order to fulfill both of these demands, Patek Philippe designed the cal. R27PS movement which utilizes an offset rotor to allow space for the minute repeating gongs. Ensuring the chime's clarity of sound is a significant challenge in the creation of any minute-repeating timepiece. To meet this challenge, Patek Philippe tested a multitude of alloys, finally developing new acoustic steel for the sole purpose of minute-repeating gongs.



Case No :	2.833.920
Style :	Reference 5029, rose gold 18k
Type of dial :	Opaline dial, 11 rose gold <i>Breguet</i> numerals, pearl minute track, seconds subdial
Date of manufacture :	1996
Date of sale :	December 5th, 1997
Bracelet/Leather strap :	Leather strap
Remark :	Commemorative timepiece for the inauguration of the new manufacture in 1997



JAEGER-LECOULTRE

GYROTOURBILLON I
AN IMPRESSIVE LIMITED EDITION PINK
GOLD SKELETONIZED PERPETUAL
CALENDAR MULTI AXIS SPHERICAL
TOURBILLON WRISTWATCH WITH
RETROGRADE DATE MONTH AND
EQUATION OF TIME LEAP YEAR AND 8-DAY
POWER RESERVE INDICATION CIRCA 2012

Dial: skeletonized

Caliber: cal. 177 manual winding movement, 117 jewels, inclined one minute multi axis spherical tourbillon

Case: 18k pink gold, sapphire display back secured by four screws

Case number: 2533293 No. 5/28

Closure: 18k pink gold *Jaeger-LeCoultre* buckle

Size: diameter 43 mm

Signed: case, dial and movement

Accessories: *Jaeger-LeCoultre* presentation box with outer packaging, *Jaeger-LeCoultre* Certificate of Origin and Guarantee Certificate, Master Gyrotourbillon booklet, and magnifying glass

Jaeger-LeCoultre's Gyrotourbillon 1 was launched in 2005 as the first spherical tourbillon in the history of watchmaking. The marvel is powered by the manufacture's in house caliber 177 composed of 679 individual parts and an impressive 117 jewels. The timepiece was manufactured in limited editions from 2005 to 2010. The present lot in pink gold featuring an elegant skeletonized dial is one of only 28 pieces.

Multi Axis-Tourbillon

Eric Coudray and designer Magali Métrailler conceptualized the Gyrotourbillon 1, employing cutting-edge materials and engineering to realize this horological tour-de-force. The tourbillon composed of an inclined one-minute multi-axis spherical tourbillon carriage crafted from aeronautical, high performance aluminum, an inner titanium escapement platform carrying the 14k gold balance wheel, and an inner platform rotating 5 times every 2 minutes along stationary wheel. The steel reinforced tourbillon is with jeweled suspension, and two 14k gold screws mounted on cage and platform for poise, cage pinion connecting to 3rd wheel with beveled teeth.

Equation of Time

The equation of time is displayed by the difference between the solar minute hand and the normal minute hand. Only four times a year will both hands coincide: December 25th, April 15th, June 14th and September 2nd.

Perpetual Calendar

The Perpetual Calendar features a patented double retrograde for date display. One hand on the left indicates the dates 1 through 16, and a second hand on the right indicates the dates from 16 through 31. Both hands rendezvous on the 16th of every month before retreating to their respective resting points. The retrograde leap year indicator is visible on the reverse side of the watch, while the retrograde month hand elegantly mirrors the 8-days power reserve indicator on the front dial.

• \$ 120,000-180,000

€ 107,000-160,000

HK\$ 945,000-1,420,000





JAEGER-LECOULTRE

HYBRIS ARTISTICA DUOMETRE
SPHEROTOURBILLON
A WHITE GOLD AND SAPPHIRE DUAL
WING THREE-DIMENSIONAL TOURBILLON
WRISTWATCH CIRCA 2015

Dial: 18k white gold

Caliber: cal. 382 manual winding movement,
55 jewels

Case: 18k white gold and sapphire crystal

Closure: 18k white gold *Jaeger-LeCoultre*
buckle

Size: diameter 42 mm

Signed: case, dial and movement

Accessories: *Jaeger Lecoultre* presentation
box with outer packaging

• \$ 120,000-180,000

€ 107,000-160,000

HK\$ 945,000-1,420,000

In 2014, Jaeger-LeCoultre unveiled the outstanding Hybris Artistica Collection featuring twelve unique timepieces of seemingly limitless creativity and design. Manufactured completely in house, the collection is a brilliant testament to the virtuosity of Jaeger-LeCoultre's master watchmakers and engineers.

The present lot celebrates the dual wing concept where by two mainspring barrels work independently to regulate the tourbillon and timekeeping. This horological feat reduces amplitude errors and allows for unrivaled accuracy. The Brilliance of the dual wing system is masked only by the impressive 18k white gold dial with a luminous textured surface treatment. The narrowest bezel and domed crystal ensures that the dial and movement are celebrated properly.





ROLEX

REF 118238 DAY-DATE

A YELLOW GOLD MOTHER OF PEARL
AND DIAMOND SET AUTOMATIC CENTER
SECONDS WRISTWATCH CIRCA 2010

Dial: mother of pearl, diamond set indexes, day
and date in English

Caliber: cal. 3155 automatic movement, 31
jewels

Case: 18k yellow gold, solid screw down case
back

Case number: G046159

Closure: 18k yellow gold *Rolex President*
bracelet with folding clasp

Size: diameter 36 mm, bracelet circumference
approximately 182 mm

Signed: case, dial and movement

Accessories: Rolex presentation box with
outer packaging, International Guarantee and
Chronometer Attestation card dated July 12,
2012, booklet, hang tag, and polishing cloth

\$ 15,000-25,000

€ 13,300-22,200

HK\$ 118,000-196,000





93

ROLEX

REF 118206 DAY-DATE 'GLACIER ROMAN'
A PLATINUM AUTOMATIC CENTER
SECONDS WRISTWATCH WITH DAY DATE
AND BRACELET CIRCA 2014

Dial: 'Glacier Roman'

Caliber: cal. 3155 automatic movement, 31
jewels

Case: platinum case, solid screw down case
back

Case number: 8N879025

Closure: platinum Rolex President bracelet
with folding clasp

Size: diameter 36 mm, bracelet circumference
approximately 145 mm

Signed: case, dial and movement

Accessories: Rolex presentation box with
outer packaging, International Warranty and
Chronometer Certification card dated March
17, 2014, five extra links, hang tags, polishing
cloth, service and other booklets

\$ 20,000-30,000

€ 17,700-26,600

HK\$ 157,000-236,000

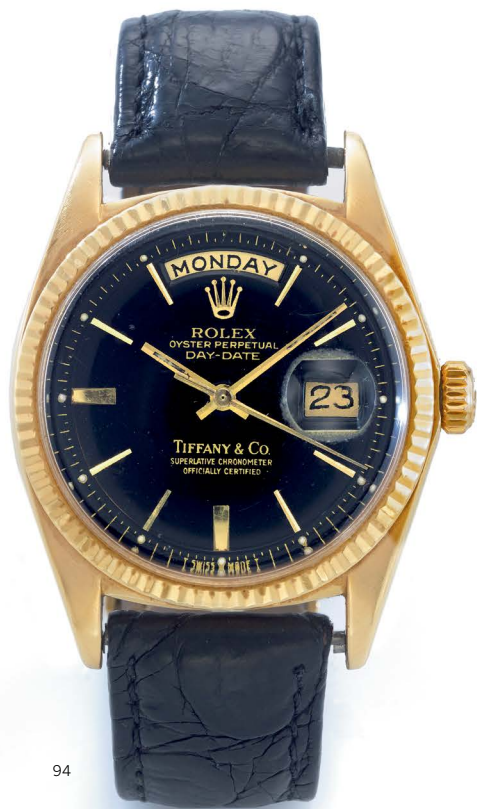

94



95

94

ROLEX

REF 1807 DAY-DATE
 RETAILED BY TIFFANY & CO.: A YELLOW
 GOLD AUTOMATIC CENTER SECONDS
 WRISTWATCH WITH DAY AND DATE CIRCA
 1970

Dial: black lacquer

Caliber: cal. 1556 automatic movement, 26
 jewels

Case: 18k yellow gold, solid screw down case
 back

Case number: 2550818

Size: diameter 36 mm

Signed: case and movement signed by maker,
 dial signed by maker and retailer

Accessories: Rolex presentation box

• \$ 10,000-15,000
 € 8,900-13,300
 HK\$ 78,500-118,000

95

ROLEX

REF 18039 DAY-DATE
 A WHITE GOLD AND DIAMOND SET
 AUTOMATIC WRISTWATCH WITH DATE
 AND BRACELET CIRCA 1979

Dial: blue sunburst, diamond set

Caliber: cal. 3055 automatic movement, 27
 jewels

Movement number: 0423950

Case: 18k white gold

Case number: 6309099

Closure: 18k white gold Rolex President brace-
 let with folding clasp

Size: diameter 35 mm, bracelet circumference
 approximately 195 mm

Signed: case, dial and movement

\$ 12,000-18,000
 € 10,700-16,000
 HK\$ 94,500-142,000



96



97

96

ROLEX

REF 6627 DATEJUST
A WHITE GOLD AUTOMATIC CENTER
SECONDS WRISTWATCH WITH DATE AND
BRACELET CIRCA 1963

Dial: silvered

Caliber: cal. 1160 automatic movement, 26
jewels

Movement number: 10775

Case: 18k white gold, solid screw down case
back

Case number: 939003

Closure: 18k white gold *Rolex* rivet bracelet
with folding clasp

Size: diameter 29 mm, bracelet circumference
approximately 170 mm

Signed: case, dial and movement

The ref. 6627 was offered as a smaller
alternative to the Datejust, and the present
lot is a rare example cased in white gold and
offered with the original white gold Oyster style
rivet bracelet.

\$ 9,000-12,000
€ 8,000-10,700
HK\$ 71,000-94,500

97

ROLEX

REF 17013 OYSTERQUARTZ DATEJUST
A STAINLESS STEEL AND YELLOW GOLD
CENTER SECONDS WRISTWATCH WITH
DATE CIRCA 1992

Dial: black

Caliber: cal. 5035 quartz movement, 11 jewels

Case: stainless steel and yellow gold, solid
screw down case back

Case number: N249129

Closure: stainless steel and yellow gold *Rolex*
Oysterquartz bracelet with folding clasp

Size: diameter 36 mm, bracelet circumference
approximately 190 mm

Signed: case, dial and movement

Accessories: *Rolex* booklets

\$ 4,000-6,000
€ 3,550-5,400
HK\$ 31,400-47,100

ROLEX

REF 19028 OYSTERQUARTZ DAY-DATE
A YELLOW GOLD CENTER SECONDS
WRISTWATCH WITH DATE AND BRACELET
CIRCA 1986

Dial: champagne

Caliber: cal. 5055 quartz movement, 11 jewels

Case: 18k yellow gold, solid screw down case back

Case number: 9174370

Closure: 18k yellow gold *Rolex Oysterquartz*
Bracelet with folding clasp

Size: diameter 36 mm, bracelet circumference
approximately 175 mm

Signed: case, dial and movement

Accessories: *Rolex* presentation box with
outer packaging, Guarantee and Chronometer
Certificate dated May 2, 1988, leather wallet,
leather bi fold and booklets

The present Oysterquartz Day-Date is being
offered with the original guarantee and provides
collectors an opportunity to acquire a Day-
Date with a unique configuration of pyramid
style bezel and bracelet with a rare pinball dial,
nicknamed due to the large circular applied
hour markers.

\$ 15,000-25,000

€ 13,300-22,200

HK\$ 118,000-196,000



ROLEX

REF 116710 GMT-MASTER II 'BATMAN'
A STAINLESS STEEL AUTOMATIC CENTER
SECONDS DUAL TIME WRISTWATCH WITH
DATE CIRCA 2014

Dial: black

Caliber: cal. 3186 automatic movement, 31
jewels

Case: stainless steel, screw down case back

Case number: L4J11083

Closure: stainless steel *Rolex Oyster* bracelet
with folding clasp

Size: diameter 40 mm, bracelet circumference
approximately 182 mm

Signed: case, dial and movement

Accessories: *Rolex* presentation box with
outer packaging, International Guarantee and
Chronometer Attestation card dated April 14,
2014, hang tag, four extra links, polishing cloth,
leather pouch and retail warranty

\$ 8,000-12,000

€ 7,100-10,700

HK\$ 63,000-94,500



99

ROLEX

REF 16610LV SUBMARINER 'KERMIT'
A STAINLESS STEEL AUTOMATIC CENTER
SECONDS WRISTWATCH WITH DATE AND
BRACELET CIRCA 2005

Dial: black

Caliber: cal. 3135 automatic movement, 31
jewels

Case: stainless steel, solid screw down case
back

Case number: D404581

Closure: stainless steel *Rolex Oyster* bracelet
with folding clasp

Size: diameter 40 mm, bracelet circumference
approximately 170 mm

Signed: case, dial and movement

Accessories: *Rolex* presentation box with
outer packaging

\$ 10,000-15,000

€ 8,900-13,300

HK\$ 78,500-118,000



100



101

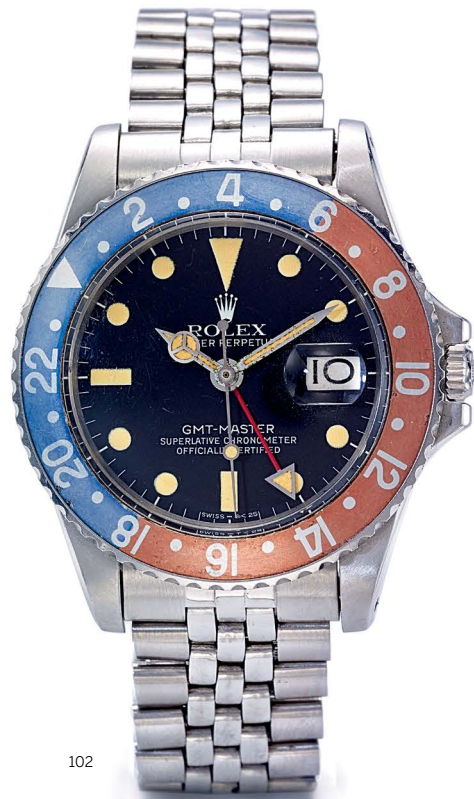

102

101

OMEGA

REF 176.004 SEAMASTER AUTOMATIC 120 "BIG BLUE"
A STAINLESS STEEL AUTOMATIC CHRONOGRAPH
WRISTWATCH WITH DATE AND BRACELET CIRCA 1970

Dial: matte blue

Caliber: cal. 1040 automatic movement, 22 jewels

Movement number: 35609600

Case: stainless steel

Closure: stainless steel *Omega* bracelet

Size: length 52.5 mm, width 44 mm

Signed: case, dial, and movement

\$ 4,000-5,000

€ 3,550-4,450 HK\$ 31,400-39,200

102

PROPERTY FROM THE FAMILY OF THE ORIGINAL OWNER

ROLEX

REF 1675 GMT-MASTER

A STAINLESS STEEL AUTOMATIC CENTER SECONDS
DUAL TIME WRISTWATCH WITH DATE AND BRACELET
CIRCA 1965

Dial: matte black

Caliber: cal. 1570 automatic movement, 26 jewels

Movement number: D20168

Case: stainless steel, solid screw down case back

Case number: 1337939

Closure: stainless steel *big logo Rolex Jubilee* bracelet with
folding clasp

Size: diameter 40 mm, bracelet circumference approxi-
mately 175 mm

Signed: case, dial and movement

\$ 12,000-18,000

€ 10,700-16,000

HK\$ 94,500-142,000

103

PROPERTY OF AN IMPORTANT COLLECTOR, ATLANTA

ROLEX

REF 1803 DAY-DATE

RETAILED BY TIFFANY & CO.: A YELLOW GOLD AUTOMATIC CENTER SECONDS WRISTWATCH WITH DAY DATE AND BRACELET CIRCA 1973

Dial: silvered

Caliber: cal. 1556 automatic movement, 26 jewels

Movement number: D758457

Case: 18k yellow gold, screw-down case back

Case number: 3817459

Closure: 18k yellow gold *Rolex President* bracelet with folding clasp

Size: 36 mm diameter, bracelet circumference approximately 190 mm

Signed: case, dial and movement

The present 1803 is in excellent overall condition. Further enhancing its rarity, the dial is stamped with the prestigious 'Tiffany & Co.' stamping. The serial number is repeated in between the end link of the President bracelet attached at the 6 o'clock position.

\$ 8,000-12,000

€ 7,100-10,700

HK\$ 63,000-94,500

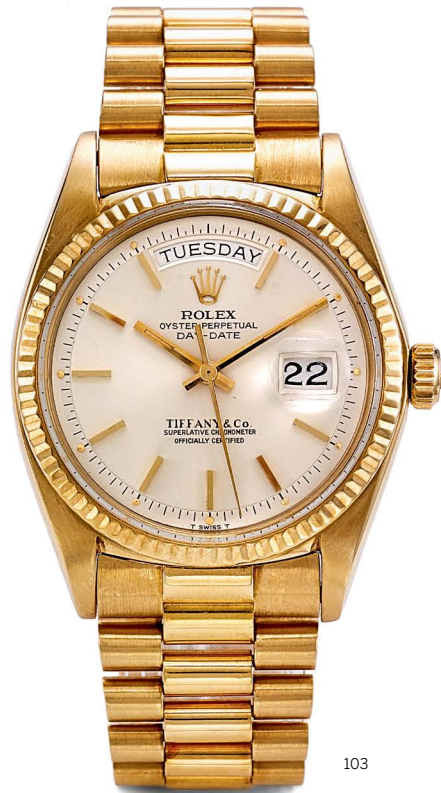

103

104

VARIOUS OWNERS

ROLEX

REF 1680 SUBMARINER

A YELLOW GOLD AUTOMATIC WRISTWATCH WITH DATE CIRCA 1970

Dial: blue-purple sunburst

Caliber: cal. 1570 automatic movement, 26 jewels

Movement number: D981741

Case: 18k yellow gold

Case number: 2821891

Closure: 18k gold plated *Rolex* buckle

Size: 39 mm diameter

Signed: case, dial and movement

\$ 20,000-30,000

€ 17,700-26,600

HK\$ 157,000-236,000



104

ROLEX

REF 1019 MILGAUSS
A STAINLESS STEEL AUTOMATIC ANTI
MAGNETIC WRISTWATCH CIRCA 1979

Dial: black

Caliber: cal. 1530 automatic movement, 26
jewels

Case: stainless steel, gilt dust cap, solid screw
down case back

Case number: 6164080

Closure: stainless steel *Rolex Oyster* bracelet
with folding clasp

Size: diameter 37 mm, bracelet circumference
approximately 160 mm

Signed: case, dial and movement

Accessories: *Rolex* presentation box with
outer packaging and polishing cloth

The Ref 1019 Milgauss was first introduced in
the early 1960s as a great departure from its
predecessors, the Milgauss Ref 6541 and 6543
in both dial and case design.

The model was designed to be used by
scientists and those working in areas where
exposure to high magnetic fields was
unavoidable. The watch was guaranteed to
resist magnetic fields up to 1,000 oersted.
The word Milgauss means 1,000 gauss (gauss
being a measurement for magnetic induction).
Magnetic fields can affect a watch's accuracy
at just 60 oersted; at 100 oersted the watch
will no longer work. The Milgauss overcame
the effects of magnetic fields by using anti-
magnetic alloys and an iron movement cover to
create a Faraday cage (a nonporous enclosure
used to block electrostatic and electromagnetic
influences).

For further information see: Skeet, M., & Urul, N.,
Vintage Rolex Sports Models, 2002, pp.90-94.

\$ 15,000-25,000

€ 13,300-22,200

HK\$ 118,000-196,000



BREGUET

TYPE XX

A RARE CHRONOGRAPH WRISTWATCH
WITH REGISTERS AND TROPICAL DIAL
CIRCA 1960**Dial:** tropical**Caliber:** cal. 225 manual winding jeweled
movement**Case:** stainless steel, solid screw down case
back**Case number:** 2436**Closure:** modern stainless steel *Breguet*
folding clasp**Size:** diameter 38.5 mm**Signed:** dial, case numbered

Breguet started producing the 'Type XX' around 1954 becoming the company's most sought after post-war aviator's wristwatch. The reference has a special flyback feature, so-called by the French Air Forces 'retour en vol', which enabled pilots to quickly reset and instantaneously restart the chronograph by means of one pusher.

There are three generations of the 'Type XX', the first of which was introduced in the 1950s and of which the present lot is an example; the second known as the 'civilian version' introduced in the 1970s; the third version is currently available on the contemporary market and is known as 'Type XX Aeronaval.'

A special feature of this particular watch is that it is the version with a 15-minute chronograph subsidiary dial, instead of the usual 30-minute counter found on the more common Air Force models.

\$ 30,000-50,000

€ 26,600-44,300

HK\$ 236,000-392,000



IWC

MARK XI NAVIGATOR
A RARE STAINLESS STEEL CENTER
SECONDS WRISTWATCH MADE FOR THE
ROYAL AUSTRALIAN AIR FORCE CIRCA
1957

Dial: black

Caliber: cal. 89 manual winding movement,
16 jewels

Case: stainless steel, soft iron dust cover,
RAAF inscribed screw down case back

Case number: 439/57

Size: diameter 36 mm

Signed: case, dial and movement

Accessories: IWC leather travel case and
certificate

The Mark XI was the first chronometer wristwatch designed for astro-navigation. The model features a highly durable waterproof case resistant to magnetism, moisture, rust, and depressurization; all of which tested to the specifications of the Royal Air Force (RAF).

Unlike the more common RAF Mark XI variant, the present model was manufactured for the Royal Australian Air Force (RAAF). In fact, RAAF made three orders of this watch in 1950, 1953 and the last in 1957.

While the first two orders were manufactured by Jaeger-LeCoultre, the final order was produced by IWC. The IWC models from 1957 feature special markers to the case back as Groups, Sections, and Parts.

Store Reference Number: G6B/346

Group G: Electrical Stores, Instruments and
Aircraft Personnel Equipment
Section 6B: Navigation Equipment
Part 346

To the best of our research, roughly 1,619 total pieces were manufactured for RAAF, of which only 600 were manufactured by IWC for the order made in 1957. We are pleased to offer such a rare and historically significant timepiece, with an extremely well preserved dial and legible markings to the case back.

\$ 5,000-7,000

€ 4,450-6,200

HK\$ 39,200-55,000

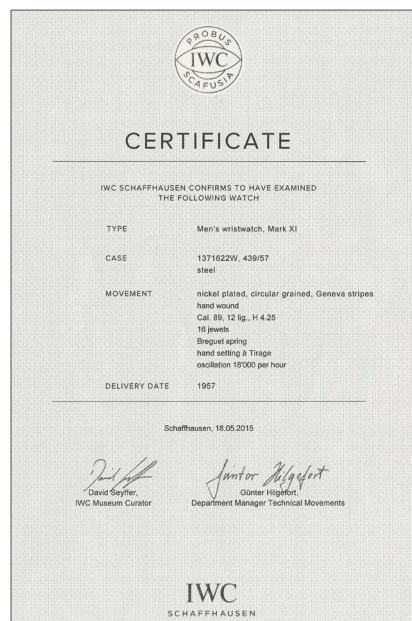
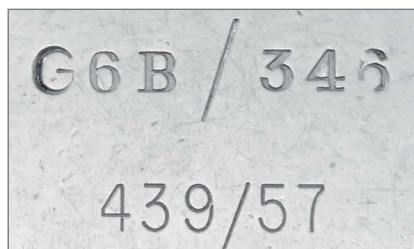



108

ROLEX

REF 6610 EXPLORER
A STAINLESS STEEL AUTOMATIC CENTER SECONDS
WRISTWATCH WITH BRACELET CIRCA 1953

Dial: black explorer

Caliber: cal. 1030 automatic movement, 25 jewels

Movement number: 594842

Case: stainless steel

Case number: 114369

Closure: stainless steel Rolex Oyster riveted bracelet

Size: diameter 35 mm, bracelet circumference approximately 200 mm

Signed: case, dial and movement

Accessories: accompanied by original crystal

The explorer reference 6610 was introduced in 1955, with an upgraded movement - caliber 1030. The slimmer movement allowed for a thinner case and more compact caseback from those earlier models using caliber A296.

The present watch features a lovely "Explorer" 3-6-9 dial, that has aged gracefully over time.

\$ 15,000-25,000

€ 13,300-22,200

HK\$ 118,000-196,000

ROLEX

REF 6240 DAYTONA

RETAILED BY TIFFANY & CO.:

A STAINLESS STEEL CHRONOGRAPH
WRISTWATCH WITH BRACELET, CIRCA
1965

Dial: black

Caliber: cal. *Valjoux* 72B manual winding
movement, 17 jewels

Case: stainless steel

Case number: 1206020

Closure: stainless steel *Rolex* rivet bracelet
with folding clasp

Size: diameter 37.5 mm, bracelet circumfer-
ence approximately 195 mm

Signed: case, dial and movement

Accessories: *Rolex* Service Warranty dated
March 15, 2001, and an International Service
Guarantee dated February 24, 2009

Reference 6240 was introduced to the market
in 1965 as the first Daytona to incorporate
screw down pushers. This feature was
important to consumers, as it enhanced the
watch's water resistance. Scholarship suggests
only 1,700 pieces were made throughout
its limited production run, and was solely
manufactured in stainless steel.

In addition to the reference's exclusivity
and rarity, the present example is further
enhanced by the prestigious American retailer
signature, 'Tiffany & Co'. The watch has
been well preserved, still retaining its original
Mark I 'millerighe' nickle-finished pushers.
Furthermore, this watch's 1.2 million serial
number dates back to 1965, making this one of
the first reference 6240s ever produced.

\$ 100,000-150,000

€ 88,500-133,000

HK\$ 785,000-1,180,000





ROLEX
COSMOGRAPH
DAYTONA

TIFFANY & Co

TISSOT

UNITS PER
HOUR

PROPERTY OF A CHARITABLE ESTATE

PROCEEDS FROM THE SALE USED TO SUPPORT MEDICAL
RESEARCH AT WASHINGTON UNIVERSITY IN ST. LOUIS
LOTS: 110-134, & 224-245

Sotheby's is excited to offer the present collection, assembled by a very discerning and thoughtful Midwest collector who had a keen eye for quality from the top makers in the industry. The deliberate selection of specific brands and references made by the collector are a testament to the vision of the assortment, which focuses on specific models or complications within a makers' oeuvre. Highlights of the collection include Patek Philippe wristwatches and pocket watches with multitudes of complications: perpetual calendars, chronographs, repeaters, and an important tourbillon. Rolex watches, from a 1950's 8171 triple calendar moon phases to recent steel sports watches are featured alongside

complicated Audemars Piguet Royal Oaks. The watches are further enhanced by their condition, with the majority of the pieces being offered as they were delivered from the factory, exemplified by the sharp reeding of a Rolex GMT's bezel to the defined, stepped lugs of the Patek Philippe ref. 2499 retailed by Tiffany & Co. The collection, which appears in both sessions, provides an exciting opportunity for the most critical connoisseur to find a watch they will cherish as a prized addition their collection.

The present collection is being offered on behalf of a Charitable Estate, with the proceeds of sale to be used to support medical research at Washington University in St. Louis.

ROLEX

REF 16710 GMT-MASTER II
A STAINLESS STEEL DUAL TIME
WRISTWATCH WITH DATE AND BRACELET
CIRCA 1989

Dial: black

Caliber: cal. 3185 automatic movement, 31
jewels

Case: stainless steel

Case number: L592798

Closure: stainless steel *Rolex Oyster* bracelet
with folding clasp

Size: diameter 40 mm, bracelet circumference
approximately 165 mm

Signed: case, dial and movement

Accessories: *Rolex* presentation box with
outer packaging, Guarantee and Chronometer
Certificate dated April 25, 1990, booklets, felt
pouch and leather wallet

\$ 5,000-7,000

€ 4,450-6,200

HK\$ 39,200-55,000



ROLEX

REF 16713 GMT-MASTER II
A STAINLESS STEEL AND YELLOW GOLD
DUAL TIME WRISTWATCH WITH DATE AND
BRACELET CIRCA 1989

Dial: black

Caliber: cal. 3185 automatic movement, 31
jewels

Case: stainless steel and 18k yellow gold

Case number: L464658

Closure: stainless steel and 18k yellow gold
Rolex Jubilee bracelet with folding clasp

Size: diameter 40 mm, bracelet circumference
approximately 180 mm

Signed: case, dial and movement

Accessories: *Rolex* presentation box with
outer packaging, One Year Chronometer
certification, and booklets

\$ 5,000-7,000

€ 4,450-6,200

HK\$ 39,200-55,000



Following these rigorous tests, the movement and the
entire watch are tested in our own laboratories. This Rolex Oyster Perpetual
Chronometer certified by the words "Superlative Chrono-
meter" is the only watch to have earned the title of Official
Chronometer of the seven Swiss Cantons and the city of Geneva.



112

ROLEX

REF 16718 GMT-MASTER II
A YELLOW GOLD AUTOMATIC DUAL TIME
WRISTWATCH WITH DATE AND BRACELET
CIRCA 1989

Dial: brown sunburst
Caliber: cal. 3185 automatic movement, 31
jewels
Case: 18k yellow gold, screw down case back
Case number: L253209
Closure: 18k yellow gold *Rolex Jubilee* bracelet
with concealed folding clasp
Size: diameter 40 mm, bracelet circumference
approximately 170 mm
Signed: case, dial and movement

\$ 8,000-12,000
€ 7,100-10,700
HK\$ 63,000-94,500

113

ROLEX

REF 116718LN GMT-MASTER II
'ANNIVERSARY GREEN'
A YELLOW GOLD DUAL TIME WRISTWATCH
WITH DATE AND BRACELET CIRCA 2005

Dial: green
Caliber: cal. 3186 automatic movement, 31
jewels
Case: 18k yellow gold
Case number: D619354
Closure: 18k yellow gold *Rolex Oyster* bracelet
with folding clasp
Size: diameter 40 mm, bracelet circumference
approximately 175 mm
Signed: case, dial and movement
Accessories: *Rolex* presentation box with
outer packaging, warranty and chronometer
certification dated December 2, 2006, three
booklets and a plastic bezel cover

\$ 10,000-15,000
€ 8,900-13,300
HK\$ 78,500-118,000

114

ROLEX

REF 118239 DAY-DATE
A WHITE GOLD AUTOMATIC DIAMOND
SET WRISTWATCH WITH DAY DATE AND
BRACELET CIRCA 2006

Dial: silvered, diamond set indexes
Caliber: cal. 3155 automatic movement, 31
jewels
Case: 18k white gold
Case number: Z422354
Closure: 18k white gold *Rolex President* brace-
let with concealed folding clasp
Size: diameter 35 mm, bracelet circumference
approximately 180 mm
Signed: case, dial and movement

\$ 10,000-15,000
€ 8,900-13,300
HK\$ 78,500-118,000



112

113

ROLEX

REF 118238 DAY-DATE
 A YELLOW GOLD AUTOMATIC CENTER
 SECONDS WRISTWATCH WITH DAY DATE
 BRACELET CIRCA 2003

Dial: silvered

Caliber: cal. 3155 automatic movement, 31
 jewels

Movement number: 9454288

Case: 18k yellow gold, sold screw down case
 back

Case number: F495909

Closure: 18k yellow gold *Rolex President*
 bracelet with concealed folding clasp

Size: diameter 35 mm, bracelet circumference
 approximately 180 mm

Signed: case, dial and movement

Accessories: *Rolex* presentation box, Chro-
 nometer Certificate dated August 13, 2008,
 leather notebook, service and *Rolex Day-Date*
 booklets

\$ 5,000-7,000

€ 4,450-6,200

HK\$ 39,200-55,000



114



115



ROLEX

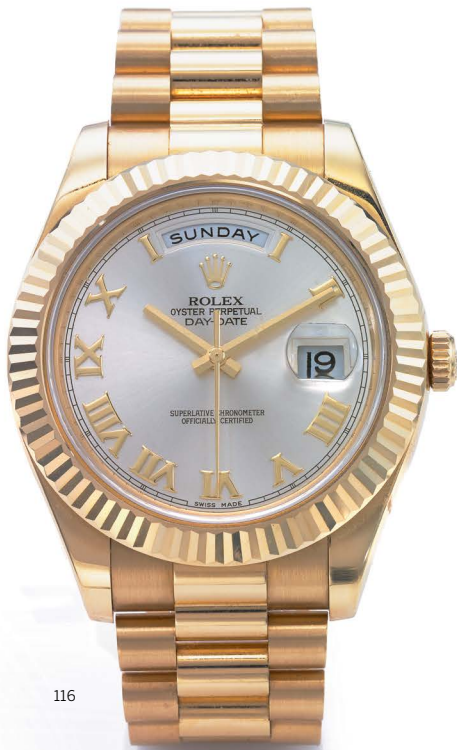

116



117

116

ROLEX

REF 218238 DAY-DATE

A YELLOW GOLD AUTOMATIC CENTER SECONDS WRISTWATCH WITH DAY DATE AND BRACELET CIRCA 2010

Dial: silvered

Calibre: cal. 3156 automatic, 31 jewels

Case: 18k yellow gold, screw-down back

Case number: 226Z3697

Closure: 18k yellow gold Rolex President bracelet and folding clasp

Dimensions: 41 mm, bracelet circumference approx. 160 mm

Signed: case, dial and movement

\$ 10,000-15,000

€ 8,900-13,300

HK\$ 78,500-118,000

117

ROLEX

REF 118235 DAY-DATE

A PINK GOLD DIAMOND AND RUBY AUTOMATIC WRISTWATCH WITH DAY DATE AND BRACELET CIRCA 2010

Dial: brushed chocolate, ruby and diamond indexes

Calibre: cal. 3155 automatic, 31 jewels

Case: 18k pink gold, screw-down case back

Case number: 81V08700

Closure: 18k pink gold Rolex bracelet and folding clasp

Size: 36 mm diameter, bracelet circumference approximately 165 mm

Signed: case, dial and movement

Accessories: Rolex presentation box

\$ 10,000-15,000

€ 8,900-13,300

HK\$ 78,500-118,000



118

118

ROLEX

REF 116718 GMT-MASTER
A YELLOW GOLD DUAL TIME WRISTWATCH WITH DATE
AND BRACELET CIRCA 2008

Dial: black
Caliber: cal. 3185 automatic movement, 31 jewels
Case: 18k yellow gold, solid screw down case back
Case number: V432036
Closure: 18k yellow gold *Rolex Oyster* bracelet with folding clasp
Size: diameter 40 mm, bracelet circumference approximately 165 mm
Signed: case, dial and movement
Accessories: *Rolex* presentation box

\$ 10,000-15,000
€ 8,900-13,300
HK\$ 78,500-118,000

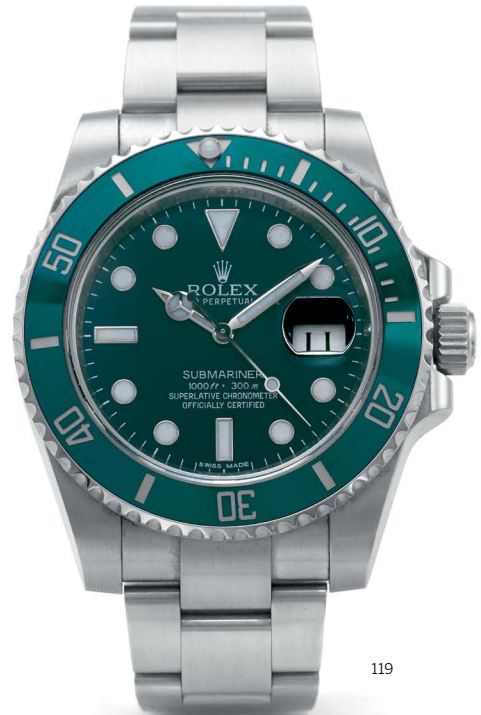

119

□ 119 SOLD WITHOUT RESERVE

ROLEX

REF 116610LV 'HULK'
A STAINLESS STEEL AUTOMATIC WRISTWATCH WITH
DATE AND BRACELET CIRCA 2015

Dial: green
Calibre: cal. 3135 automatic, 31 jewels
Case: stainless steel, screw-down case back
Case number: G046510
Closure: stainless steel *Rolex* bracelet and folding clasp
Size: 40 mm diameter, bracelet circumference approximately 145 mm
Signed: case, dial and movement
Accessories: *Rolex* presentation box

\$ 4,000-6,000
€ 3,550-5,400
HK\$ 31,400-47,100

120

PATEK PHILIPPE

REF 3712/1A NAUTILUS

A STAINLESS STEEL AUTOMATIC WRISTWATCH
WITH DATE MOON PHASES POWER RESERVE
INDICATION AND BRACELET MADE IN 2005

Dial: black-blue ribbed

Caliber: cal. 240 PS automatic movement, 29 jewels

Movement number: 3170392

Case: stainless steel

Case number: 4340591

Closure: stainless steel *Patek Philippe* bracelet with
double folding clasp

Size: diameter 42.5 mm, bracelet circumference approx-
imately 170 mm

Signed: case, dial and movement

Accessories: *Patek Philippe* presentation box with outer
packaging, Extract from the Archives confirming the date
of sale on November 15, 2005, Certificate of Origin, sales
tag, three extra links, pusher, leather bi fold, booklets
and factory service box

\$ 25,000-50,000

€ 22,200-44,300

HK\$ 196,000-392,000



AUDEMARS PIGUET

ROYAL OAK QUANTIÈME PERPETUAL
A YELLOW GOLD AUTOMATIC PERPETUAL CALENDAR
WRISTWATCH WITH MOON PHASES AND BRACELET
CIRCA 1988

Dial: champagne

Caliber: cal. 2120/2800 automatic movement, 38 jewels

Case: 18k yellow gold, case back secured by eight screws

Case number: C34351, No. 437

Closure: 18k gold *Royal Oak* bracelet with folding clasp

Size: diameter 40 mm, bracelet circumference approximately 150 mm

Signed: case, dial and movement

Accessories: One *Audemars Piguet* instructional booklet

\$ 15,000-25,000

€ 13,300-22,200

HK\$ 118,000-196,000



SWISS

RETAILED BY MARCKS & CO., BOMBAY &
POONA: A YELLOW GOLD DEMI HUNTER
DOUBLE TRAIN GRANDE AND PETITE
SONNERIE CLOCK WATCH CIRCA 1890

Dial: enamel

Calibre: three-quarter plate

Movement number: 1012

Case: 18k yellow gold, gold cuvette, hinged
back

Size: diameter 54 mm

Signed: case, dial and movement signed

\$ 15,000-25,000

€ 13,300-22,200

HK\$ 118,000-196,000



LOUIS AUDEMARS

A YELLOW GOLD PERPETUAL CALENDAR
OPEN FACED WATCH WITH MOON PHASES
CIRCA 1930

Dial: silvered

Caliber: 16^{'''} *ligne* manual winding jeweled
movement

Movement number: 13552

Case: 18k yellow gold, *personally inscribed*
sapphire caseback

Size: diameter 50 mm

Signed: dial and movement

\$ 10,000-20,000

€ 8,900-17,700

HK\$ 78,500-157,000



PATEK PHILIPPE

REF 725/4

A YELLOW GOLD OPEN FACED WATCH WITH LINEAR
CALENDAR AND MOONPHASE MADE IN 1981**Dial:** silvered**Caliber:** cal. 17-170 movement, 18 jewels**Movement number:** 931971**Case:** 18K yellow gold, snap on case back**Case number:** 332420**Size:** diameter 48 mm**Signed:** case, dial and movement**Accessories:** *Patek Philippe* presentation box with outer
packaging, Extract from the Archives confirming the date of
sale on November 20, 1981

\$ 30,000-50,000

€ 26,600-44,300

HK\$ 236,000-392,000



PATEK PHILIPPE

REF 2429

A PLATINUM WRISTWATCH MADE IN 1950

Dial: silvered**Caliber:** 10-200 manual winding movement, 18 jewels**Movement number:** 954532**Case:** platinum, snap on case back**Case number:** 422404**Closure:** platinum *Patek Philippe* buckle**Size:** diameter 32 mm**Signed:** case, dial and movement**Accessories:** *Patek Philippe* Extract from the Archives confirming year of manufacture in 1950 and date of sale on January 19th, 1951

Patek Philippe produced the reference 2429 for approximately five years, from 1948 to approximately 1943. Only ten known watches with this reference exist in platinum, which makes this piece especially rare, and an excellent vintage addition to any connoisseur's collection.

\$ 15,000-25,000

€ 13,300-22,200

HK\$ 118,000-196,000



PATEK PHILIPPE

REF 3885

A FINE YELLOW GOLD AND ENAMEL
SKELETONIZED WRISTWATCH
MADE IN 1982

Dial: skeletonized, *guilloché* enamel**Caliber:** manual winding jeweled movement**Movement number:** 1389055**Case:** 18k yellow gold, snap on sapphire display back**Case Number:** 2794153**Closure:** 18k yellow gold *Patek Philippe* buckle**Size:** diameter 32 mm**Signed:** case, dial and movement**Accessories:** *Patek Philippe* Extract from the Archives confirming the year of manufacture in 1982 and sale on December 9, 1983 with a skeletonized dial, *retailer's original invoice*

From the 1980s to 1990s, Patek Philippe created a range of finely engraved skeletonized wristwatches. The present Ref 3885 is highly attractive with a vibrant outer track dressed in blue *guilloché* enamel. To the best of our knowledge, no more than 350 pieces in this likeness was ever produced, and only about 25 pieces are known in the market today.

\$ 10,000-15,000

€ 8,900-13,300

HK\$ 78,500-118,000



PATEK PHILIPPE

REF 2023

AN IMPRESSIVE AND POSSIBLY UNIQUE
GOLD GLASS AND DIAMOND EAGLE FORM
DESK TIMEPIECE MADE IN 1981

Dial: gilt, pave diamond**Caliber:** cal. E27 quartz, 6 jewels**Movement number:** 1505115**Case:** frosted glass sphere, 18k yellow gold eagle with diamond-set head, 18k yellow gold bezel and base**Case number:** 2800945**Dimensions:** height 6.5 inches**Signed:** case and movement**Accessories:** Patek Philippe fitted box, Extract from the Archives confirming the year of manufacture in 1981 and sale on May 27th, 1982

\$ 10,000-15,000

€ 8,900-13,300

HK\$ 78,500-118,000

Date of manufacture : 1981*Date of sale :* May 27th, 1982*Bracelet/Leather strap :* --*Remark :* Eagle on crystal ball

ROLEX

REF 8171 'PADELLONE'
A YELLOW GOLD TRIPLE CALENDAR
WRISTWATCH WITH MOON PHASES CIRCA
1951

Dial: two toned silvered

Caliber: cal. 10 1/2" automatic movement,
18 jewels

Movement number: 20588, G5029

Case: 18k yellow gold

Size: diameter 38 mm

Signed: case, dial and movement

The present example of the reference 8171 retains an honest, unpolished case, with crisp, clearly legible hallmarks.

• \$ 60,000-90,000

€ 53,500-80,000

HK\$ 471,000-710,000

excellent sports watches. As such, triple calendars with moon phases have rarely made an appearance in the firm's history. In fact, Rolex made only two watches with moon phases: the Reference 8171 with the snap-on case back, and the Reference 6062, an Oyster model with a screw-down case back. The firm produced the 8171 for only three years, during 1949-1952.

Often referred to as the "Padellone" (the Italian word for frying pan), the reference 8171 is one of the most coveted vintage Rolex watches on the market. At 38 mm, its dial was substantially larger than other models at the time.

The present lot is an exciting opportunity for a very particular collector who values exceptional craftsmanship above all.





PATEK PHILIPPE

REF 894
A YELLOW GOLD SKELETONIZED OPEN
FACED WATCH CIRCA 1985

Dial: skeletonized

Caliber: cal. 17-170/32 manual winding
movement

Movement number: 937072

Case: 18k yellow gold, snap on sapphire
display back

Case number: 2802687

Size: diameter 46 mm

Signed: case, dial and movement

Accessories: Patek Philippe Extract from the
Archives

The Ref 894 was launched in 1978 and was produced through the early 2000's. The present lot is skeletonized and showcases the firm's incredible artisan skills. Every surface of the caliber 17-170/32 is decorated with fine engravings. The bezel and bow are also dressed with a scrolling effect.

\$ 20,000-40,000

€ 17,700-35,400

HK\$ 157,000-314,000



PATEK PHILIPPE

A RARE YELLOW GOLD HUNTING CASED
MINUTE REPEATING SPLIT SECONDS
CHRONOGRAPH WATCH MADE IN 1900

Dial: white enamel

Caliber: 16''' *ligne* jeweled movement

Movement number: 111905

Case: 18k yellow gold, hinged plain cuvette and case back

Case number: 227870

Size: diameter 46 mm

Signed: dial and case signed, movement numbered

Accessories: Patek Philippe presentation box with outer packaging, Extract from the Archives confirming the year of manufacture in 1900, and sale on June 6, 1904, Certificate of Origin, leather pouch and polishing cloth

\$ 20,000-30,000

€ 17,700-26,600

HK\$ 157,000-236,000



PATEK PHILIPPE

RETAILED BY BAILEY BANKS & BIDDLE CO.: A YELLOW GOLD OPEN FACED PERPETUAL CALENDAR MINUTE REPEATING WATCH WITH MOON PHASES MADE IN 1917

Dial: enamel, *Breguet* numerals

Caliber: 19" *ligne* movement, 31 jewels

Movement number: 174748

Case: 18k yellow gold, cuvette, concealed hinged case back with crest

Case number: 405553

Size: diameter 54 mm

Signed: case, dial and movement signed by maker, cuvette signed by maker and retailer

Accessories: *Patek Philippe* Extract from the Archives confirming the year of manufacture in 1917 and sale on January 7th, 1925 with *Breguet* numerals

The present example exemplifies the finest of watchmaking in the early part of the twentieth century. Its movement was completed in 1917, towards the end of the First World War. Despite the international turmoil, Patek Philippe was creating some of the finest complicated pocket watches known. Indeed, celebrated collectors James Ward Packard and Henry Graves, Jr., were actively collecting at this time, constantly spurring Patek Philippe to greater technical achievements. Six watches from the 174000-174999 production range, to which the present lot belongs, were commissioned by these distinguished collectors.

\$ 70,000-100,000

€ 62,000-88,500

HK\$ 550,000-785,000





174748

PATEK PHILIPPE

GENÈVE

SWITZERLAND

PATEK PHILIPPE

A YELLOW GOLD OPEN FACED PERPETUAL CALENDAR
SPLIT SECONDS CHRONOGRAPH MINUTE REPEATING
WATCH WITH MOON PHASES MADE IN 1918

Dial: silvered

Caliber: 19" *ligne* movement, 35 jewels

Movement number: 174888

Case: 18k yellow gold, cuvette, concealed hinge case back

Case number: 405494

Size: diameter 54 mm

Signed: case, cuvette, dial and movement

Accessories: *Patek Philippe* Extract from the Archives confirming the year of manufacture in 1918 and sale on August 21, 1922, three leather cases, and a pouch

The present lot is an exceptional example of an early 20th century Grand Complication watch from Patek Philippe, a crown jewel of the firm's production. It features three important complications: the perpetual calendar for astronomical functions, the split seconds chronograph for timing two events at once, and a fine minute repeating complication which chimes the hours and minutes, activated from a slide at the case band. With these three complications, this watch embodies the apex of watchmaking, and is a testament to the skill of the watchmakers at Patek. The present lot retains a well preserved dial and case, with crisp hallmarks, and comes from the original owner.

\$ 120,000-180,000

€ 107,000-160,000

HK\$ 945,000-1,420,000





PATEK PHILIPPE

REF 3970 FIRST SERIES
A YELLOW GOLD PERPETUAL CALENDAR
CHRONOGRAPH WRISTWATCH MADE IN
1987

Dial: silvered

Caliber: cal. 27-70 Q manual winding movement, 24 jewels

Movement number: 875062

Case: 18k yellow gold, snap on case back

Case number: 2824186

Size: diameter 36 mm

Signed: case, dial and movement

Accessories: *Patek Philippe* presentation box with outer packaging, Certificate of Origin, Extract from the Archives confirming the date of sale on June 12, 1987, hang tag, leather bi fold and booklets

Patek Philippe launched this model Ref. 3970 in 1986 and continued production for approximately two years. It features a solid snap-on case back. It was replaced with Ref. 3970E, which had a screw back rather than a snap back, with the suffix indicating *étanche*, or waterproof. This screw back model was produced until 2004.

This model is frequently referred to as 'Ref. 3970 First Series', with the later variations (Ref. 3970E) subsequently numbered second through fourth.

According to our research, it is believed that approximately 100 examples of the snap back Ref. 3970 were made, starting with movement number 875000. The present lot is numbered 62 among the first timepieces produced. Of those, the present example is one of fewer than 20 examples to appear at auction. To the best of our knowledge, this is the first time the present example has been offered at auction.

As Ref. 3970 was well-received for its combination of chronograph and perpetual calendar complications, Patek Philippe responded by increasing its production run for the various series of the 3970E. As such, first series examples of the Ref. 3970, such as the present model, are significantly more rare and less frequently seen at auction.

This reference is illustrated in Huber, M. & Banbery, A., *Patek Philippe Watches*, Vol. 2, Second Edition, pp. 305.

• \$ 60,000-90,000
• € 53,500-80,000
• HK\$ 471,000-710,000





PATEK PHILIPPE

REF 2499/100

RETAILED BY TIFFANY & CO.: A RARE AND HIGHLY IMPORTANT YELLOW GOLD PERPETUAL CALENDAR CHRONOGRAPH WRISTWATCH WITH MOON PHASES MADE IN 1984

Dial: silvered**Caliber:** cal. 13''' manual winding, 18 jewels**Movement number:** 869288**Case:** 18k yellow gold, solid snap on case back**Case number:** 2792144**Closure:** 18k yellow gold *Patek Philippe* buckle**Size:** diameter 37.5 mm**Signed:** case and movement signed by maker, dial signed by maker and retailer**Accessories:** *Patek Philippe* presentation box with outer packaging, Extract from the Archives confirming date of sale on July 27, 1984

Produced from 1950 until 1985, Ref. 2499 is recognized as one of the most important wristwatches made by Patek Philippe. The successor to Ref. 1518 and the predecessor to Ref. 3970, Ref. 2499 holds a distinguished place among the firm's exceptional perpetual calendar chronograph wristwatches. With only 349 pieces made in total, or an average of only nine pieces per year, it is an extremely rare piece and one that was made with the utmost attention paid to each detail.

Ref. 2499 underwent four major evolutions during its 35 year production run. Square chronograph pushers and a tachometer scale distinguish the first series, produced between 1950 and 1960. The second series, produced between 1955-1964, introduces round chronograph pushers. A simple dial design designates the third series, which Patek produced from 1960 to 1978, and a sapphire crystal demarcates the fourth series, so called the 2499/00. The present lot represents the fourth series, which was produced between 1978 and 1984.

Patek Philippe and Tiffany & Co. share a remarkable history dating back to a handshake agreement between Antoine de Patek and Charles Lewis Tiffany in 1851. The two met each other during Patek's tour in America and held a deep respect for each other due to their mutual commitment to an exceedingly high level of craftsmanship and quality in their respective fields. Tiffany formalized their handshake agreement in 1876, and the two firms have had a successful relationship which continued to grow stronger for years to come. Today, Tiffany & Co. remains the only retailer in partnership with Patek Philippe, and thus, the only firm which can still co-sign the dial of a Patek Philippe watch.

The Ref. 2499 has left an indelible mark on the industry, and the present lot is a testament to the incredible contributions by each of the firms whose signatures it bears. To the best of our knowledge, the present lot is the only known fourth series Ref. 2499 signed by Tiffany. Furthermore, it comes from the original owner, making it the first time this piece has ever been at auction.

• \$ 300,000-500,000

€ 266,000-443,000

HK\$ 2,360,000-3,920,000

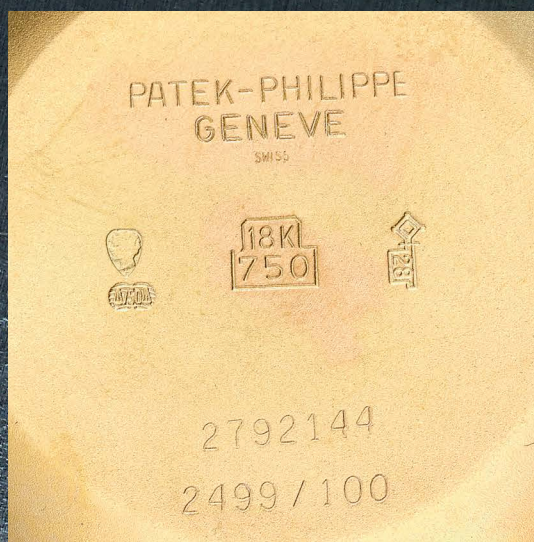

END OF SESSION ONE





SESSION TWO

NEW YORK
TUESDAY
4 JUNE 2019
2PM

LOTS 135-245

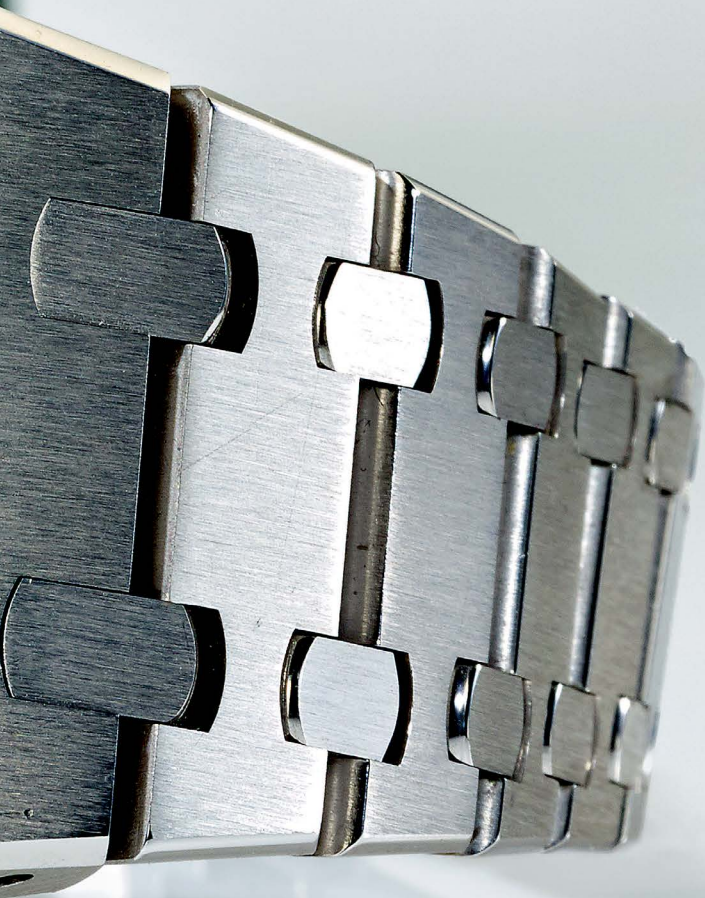

PATEK PHILIPPE

REF 5711/1A NAUTILUS
A STAINLESS STEEL AUTOMATIC CENTER
SECONDS WRISTWATCH WITH DATE AND
BRACELET CIRCA 2014

Dial: blue ribbed

Caliber: cal. 324 SC automatic movement, 29
jewels

Movement number: 5776843

Case: stainless steel, case back secured by
screws to the case band

Case number: 4675238

Closure: stainless steel *Patek Philippe Nautilus*
bracelet with double folding clasp

Size: diameter 40.5 mm, bracelet circumfer-
ence approximately 170 mm

Signed: case, dial and movement

Accessories: *Patek Philippe* presentation box
with outer packaging, Certificate of Origin
dated April 11, 2014, three extra links, sales
tag, leather bi-fold and booklets

\$ 30,000-50,000

€ 26,600-44,300

HK\$ 236,000-392,000



PATEK PHILIPPE

REF 5980R NAUTILUS

A PINK GOLD AUTOMATIC CHRONOGRAPH
WRISTWATCH WITH DATE AND REGISTER
CIRCA 2012

Dial: bronze dégradé ribbed**Caliber:** cal. 28-520/522 automatic movement, 35 jewels**Movement number:** 5564532**Case:** 18k pink gold, sapphire display back secured by screws to the band**Case number:** 4514140**Closure:** 18k pink gold Patek Philippe Nautilus double folding clasp**Size:** diameter 41 mm**Signed:** case, dial and movement**Accessories:** Patek Philippe presentation box with outer packaging, Extract from the Archives confirming the date of sale on January 21, 2011, leather bi fold and booklets

• \$ 30,000-50,000

€ 26,600-44,300

HK\$ 236,000-392,000



PATEK PHILIPPE

REF 5070J

A YELLOW GOLD CHRONOGRAPH
WRISTWATCH WITH REGISTERS MADE IN
1999

Dial: black**Caliber:** cal. 27-70/157 manual winding movement, 24 jewels**Movement number:** 3146247**Case:** 18k yellow gold, screw down sapphire display back**Case number:** 4064907**Closure:** 18k yellow gold *Patek Philippe* folding clasp**Size:** diameter 42 mm**Signed:** case, dial and movement**Accessories:** *Patek Philippe* presentation box with outer packaging. Extract from the Archives confirming the date of sale on February 16th, 1999 with black dial and hang tag

Patek Philippe introduced the Reference 5070 in 1998 after nearly 30 years of hiatus from the production of chronograph wristwatches by the firm, and the reference an instant success. In fact, the last chronograph model produced prior to the 5070 was the iconic Reference 1463, production of which ceased in the late 1960s. *For an example of Reference 1463, please see lot 223.*

The calibre 27 70 157 is widely recognized as one of the best chronograph movements and is based on a Nouvelle Lemania ébauche specially developed for Patek Philippe. The movement was only used in the 5070 and 5071 references (the white gold diamond-set version of the 5070).

Production of the present model ceased in 2010 with the introduction of the reference 5170.

• \$ 40,000-70,000
€ 35,400-62,000
HK\$ 314,000-550,000



PATEK PHILIPPE

REF 5070G

A WHITE GOLD CHRONOGRAPH
WRISTWATCH WITH REGISTERS MADE IN
2005

Dial: silvered**Caliber:** cal. 27-70/157 manual winding movement, 24 jewels**Movement number:** 3362323**Case:** 18k white gold, screw down sapphire display back**Case number:** 4310203**Closure:** 18k white gold *Patek Philippe* folding clasp**Size:** diameter 42 mm**Signed:** case, dial and movement

Accessories: *Patek Philippe* presentation box with outer packaging, Certificate of Origin, Extract from the Archives confirming the date of sale on October 24, 2005, sales tag, leather bi fold and booklets

For a note on the Ref 5070, please see lot 137.

• \$ 50,000-70,000

€ 44,300-62,000

HK\$ 392,000-550,000



PATEK PHILIPPE

REF 5396R

A PINK GOLD AUTOMATIC ANNUAL
CALENDAR WRISTWATCH WITH MOON
PHASES MADE IN 2007**Dial:** two toned silvered**Caliber:** cal. 324/303 automatic movement,
34 jewels**Movement number:** 3368084**Case:** 18k pink gold, snap on sapphire display
back**Case number:** 4394932**Closure:** 18k pink gold *Patek Philippe*
folding clasp**Size:** diameter 39 mm**Signed:** case, dial and movement**Accessories:** *Patek Philippe* presentation box
with outer packaging and Extract from the
Archives confirming the date of sale on February
6, 2007 with a two toned silvered dial

Ⓢ \$ 25,000-35,000

€ 22,200-31,000

HK\$ 196,000-275,000



PATEK PHILIPPE

REF 5135J GONDOLO CALENDARIO
A YELLOW GOLD TONNEAU FORM
AUTOMATIC ANNUAL CALENDAR CENTER
SECONDS WRISTWATCH WITH MOON
PHASES MADE IN 2005

Dial: silvered, *guilloché* center field

Caliber: cal. 324/206 automatic movement,
34 jewels

Movement number: 3423280

Case: 18k yellow gold, screw down sapphire
display back

Case number: 4290142

Closure: 18k yellow gold Patek Philippe buckle

Size: length 51 mm, width 39 mm

Signed: case, dial and movement

Accessories: Patek Philippe presentation box
with outer packaging, Certificate of Origin and
Extract from the Archives confirming the date
of sale on August 30th, 2005, leather bi fold,
booklets and factory service box

\$ 20,000-30,000

€ 17,700-26,600

HK\$ 157,000-236,000



origine
origine

la montre
the watch

4-5690

5135J-001

PATEK PHILIPPE

REF 5524G CALATRAVA PILOT TRAVEL TIME

A WHITE GOLD AUTOMATIC DUAL TIME WRISTWATCH WITH DATE AND LOCAL AND HOME DAY/NIGHT INDICATION

Dial: blue**Caliber:** cal. 324 SC FUS automatic movement, 29 jewels**Movement number:** 5924349**Case:** 18k white gold, screw down sapphire display back**Case number:** 6109430**Closure:** 18k white gold Patek Philippe buckle**Size:** diameter 42 mm**Signed:** case, dial and movement**Accessories:** Patek Philippe presentation box with outer packaging, Certificate of Origin dated February 2, 2016, leather bi-fold and booklets

Introduced at Baselworld in 2015, the Calatrava Pilot Travel Time became an instant favorite amongst collectors. Paying tribute to early pilot watches, reference 5524G is a modern, user friendly version.

The blue and luminous dial make an excellent color combination, and can be easily read when worn at night or in darkness. At the 6 o'clock position there is a large subsidiary dial for the date. Additionally at 3 and 9 o'clock there is an aperture for home and local times with AM/PM indications.

The watch remains in its original factory single seal, and is presented in pristine condition.

• \$ 30,000-50,000

€ 26,600-44,300

HK\$ 236,000-392,000



PATEK PHILIPPE

REF 3941J

A YELLOW GOLD AUTOMATIC PERPETUAL
CALENDAR WRISTWATCH WITH MOON
PHASES**Dial:** silvered**Caliber:** cal. 240.Q automatic movement, 27
jewels**Movement number:** 771806**Case:** 18k yellow gold, associated snap on
sapphire display back**Closure:** 18k yellow gold Patek Philippe buckle**Size:** diameter 36 mm**Signed:** case, dial and movement**Accessories:** Patek Philippe presentation box
with outer packaging.

* \$ 20,000-30,000

€ 17,700-26,600

HK\$ 157,000-236,000



PATEK PHILIPPE

REF 3970E

A YELLOW GOLD PERPETUAL CALENDAR
CHRONOGRAPH WRISTWATCH WITH
MOON PHASES MADE IN 1991

Dial: silvered**Caliber:** cal. 27-70 Q manual winding movement, 24 jewels**Movement number:** 875964**Case:** 18k yellow gold, snap on case back**Case number:** 2873896**Size:** diameter 36 mm**Signed:** case, dial and movement**Accessories:** Patek Philippe presentation box with outer packaging, Certificate of Origin, Extract from the Archives confirming the date of sale on November 29, 1991, bi fold, and booklets, setting pin, 18k yellow gold secondary sapphire case back

* \$ 50,000-70,000

€ 44,300-62,000

HK\$ 392,000-550,000



... d'origine
... OF ORIGIN

Nous certifions que la montre
We certify that the watch

reference:

3970E

975,964

97-7

PATEK PHILIPPE

REF 3970EP

A PLATINUM PERPETUAL CALENDAR
CHRONOGRAPH WRISTWATCH WITH
MOON PHASES 24 HOUR AND LEAP YEAR
INDICATION MADE IN 2003

Dial: black**Caliber:** cal. CH 27-70 Q manual winding movement, 24 jewels**Movement number:** 3047031**Case:** platinum, screw down sapphire display back**Case number:** 4225242**Closure:** platinum *Patek Philippe* folding clasp**Size:** diameter 36.5 mm**Signed:** case, dial and movement

Accessories: *Patek Philippe* presentation box,
Certificate of Origin, Extract from the Archives
confirming the date of sale on November 25,
2003 with black dial, additional solid case
back, setting pin and booklet

The celebrated perpetual calendar chronograph reference 3970 wristwatch was launched in 1986 and discontinued in 2004. The reference is considered as a modern classic and is fitted with iconic sculpted lugs.

The present platinum watch is fitted with a black dial and still retains with its strong fluted lugs and hallmarks. From the very last series of reference 3970 and offered in overall excellent condition, the present watch is complete with all original accessories.

\$ 100,000-150,000

€ 88,500-133,000

HK\$ 785,000-1,180,000



PROPERTY FROM THE ORIGINAL OWNER

LAURENT FERRIER

GALET MICRO-ROTOR

A PINK GOLD AUTOMATIC WRISTWATCH
CIRCA 2015

Dial: anthracite

Caliber: cal. FBN 229.01 automatic movement,
35 jewels

Movement number: No. 185

Case: 18k pink gold, snap on sapphire display
back

Closure: 18k pink gold *Laurent Ferrier* buckle

Size: diameter 40 mm

Signed: case, dial and movement

Accessories: *Laurent Ferrier* presentation box
with outer packaging, Certificate of Origin and
Guarantee, Chronometer certificate, retailers
receipt, loupe, and instructional booklet

\$ 20,000-40,000

€ 17,700-35,400

HK\$ 157,000-314,000

The Galet Micro-Rotor features an attractive but understated dial which belies a powerful in house caliber; the FBN 229.01. Though likely named for its impressive solid gold micro-rotor, it is the double direct-impulse escapement that ensures the highest level of efficiency. Within this escapement, two balance springs move in alternating beats fitted directly on the balance equipped with a silicon lever. This action helps to produce constant force, or more consistent timing throughout.

Laurent Ferrier perpetuates the outstanding nature of Swiss horology. Ferrier completed training at the Geneva Watchmaking school, and spent nearly four decades with one of the most prestigious manufacturers, Patek Philippe. After his final role as Patek Philippe's Creative Director, Ferrier founded his own brand dedicated to his vision of exceptional watchmaking.



VARIOUS OWNERS

F.P. JOURNE

OCTA AUTOMATIQUE
A PLATINUM AUTOMATIC WRISTWATCH
WITH DATE AND POWER RESERVE
INDICATION, CIRCA 2003

Dial: anthracite**Caliber:** cal. 1300 automatic movement, 21k gold rotor, 30 jewels**Case:** platinum, sapphire display back secured by six screws**Case number:** 134-01A**Closure:** platinum *F.P. Journe* buckle**Size:** diameter 39 mm**Signed:** case, dial and movement**Accessories:** *F.P. Journe* presentation box with outer packaging and polishing cloth

• \$ 20,000-30,000

€ 17,700-26,600

HK\$ 157,000-236,000



ULYSSE NARDIN

ROYAL BLUE TOURBILLON REF 799-80
A PLATINUM DIAMOND AND SAPPHIRE
SET SKELETONIZED TOURBILLON
WRISTWATCH CIRCA 2008

Dial: skeletonized, sapphire-set indexes
Caliber: cal. UN-79 manual winding sapphire
plate movement, 16 jewels, one minute flying
tourbillon capped with a sapphire
Case: platinum, sapphire display back secured
by six screws
Case number: No. 63/99
Closure: platinum *Ulysse Nardin* double folding
buckle

Size: diameter 40.5 mm
Signed: case, dial and movement
Accessories: *Ulysse Nardin* presentation box
with outer packaging, Certification of Limited
Edition certificate, hard card confirming
reference and date of purchase, leather bi fold
and booklets

Ⓢ \$ 40,000-60,000
€ 35,600-54,400
HK\$ 314,000-471,000



RICHARD MILLE

REF RM005

A TITANIUM TONNEAU FORM SEMI
SKELETONIZED AUTOMATIC WRISTWATCH
WITH DATE CIRCA 2008

Dial: semi skeletonized anthracite

Caliber: cal. RM-005 automatic movement,
32 jewels

Case: titanium, sapphire display back secured
by screws

Case number: 280

Closure: titanium *Richard Mille* buckle

Size: length 45 mm, width 38 mm

Signed: case, dial and movement

Accessories: *Richard Mille* presentation
box with outer packaging and instructional
documents

The RM005 is a staple piece from Richard Mille made from a combination of durable and lightweight materials - titanium and tungsten.

Inspired by the perfection found in the Formula-1 racing circuit, Richard Mille creates his innovative and performance-oriented wristwatches using non-traditional materials, such as ceramics, new metallic alloys and carbon fibers. The company does not produce

watches with standard metal parts, as many of the gears and pieces that make up the movement are custom-made for individual models.

\$ 20,000-30,000

€ 17,700-26,600

HK\$ 157,000-236,000



JAEGER-LECOULTRE

REF 187.3.46.S MASTER GRANDE TRADITION

A LIMITED EDITION WHITE GOLD MINUTE REPEATING
WRISTWATCH WITH FLYING TOURBILLON SKY CHART
DATE MONTH AND 24 HOUR INDICATION CIRCA 2010

Dial: blue *guilloché* enamel, sky chart

Caliber: cal. 945 manual winding movement, 49 jewels

Case: 18K white gold, sapphire display back secured by six screws

Case number: 2651065, No. 22/75

Closure: 18K white gold *Jaeger-LeCoultre* buckle

Size: diameter 44.5 mm

Signed: case, dial and movement

Jaeger-LeCoultre's Master Grande Tradition combines incredible artistry and haute horology, all visible on this beautifully crafted *guilloché* enamel dial. The movement joins an unbelievable number of complications including a minute repeater, flying tourbillon, sky chart, day, month and 24 hour indication.

The dial is mesmerizing and built with an acute attention to depth. A flying tourbillon carriage is mounted to a translucent sky chart with a delicate gold sun hand to indicate the day, month and 24 hour indication simultaneous. Raised deftly above the tourbillon carriage, faceted *Dauphine* hands appear to cut straight through the tourbillon carriage.

A discreet minute repeating complication is made up of oversized sprung hammers chiming on gongs which are directly attached to the case back to amplify the sound. The present lot is number 22 out of a limited series of 75.

\$ 100,000-200,000

€ 88,500-177,000

HK\$ 785,000-1,570,000





AUDEMARS PIGUET

REF 25865BC.OO.1105BC.05 ROYAL OAK
GRAND COMPLICATION
AN IMPRESSIVE AND HEAVY WHITE
GOLD AUTOMATIC MINUTE REPEATING
PERPETUAL CALENDAR SPLIT SECOND
CHRONOGRAPH WRISTWATCH WITH MOON
PHASES AND LEAP YEAR INDICATION
CIRCA 2008

Dial: anthracite *tapisserie*

Caliber: cal. 2885 automatic movement, 52
jewels

Movement number: 415429

Case: 18k white gold, sapphire display back
secured by eight screws

Case number: E26324-0004

Closure: 18k white gold *Audemars Piguet Royal
Oak* bracelet with folding clasp

Size: diameter 44 mm, bracelet circumference
approximately 185 mm

Signed: case, dial and movement

Accessories: *Audemars Piguet* winding
presentation box, Warranty, Authentication
Certificate and instructional booklets, pusher,
magnifying glass, hang tag and oversized
leather wallet

The present lot is a venerable juggernaut in the watchmaking world, combining the iconic Royal Oak with the industry's most desired complications in one Grand Complication timepiece. Powered by the firm's incredible in house caliber 2885 composed of 648 individual parts, this timepieces features a split second chronograph, perpetual calendar, and minute repeating along side moon phases and leap year indication to the dial.

It is both shocking and impressive to see this magnificent grand complication housed in an equally gargantuan 18k white gold sport case with bracelet. The present lot weighs in at nearly 400 grams.

Since the firm's inception in 1881, Audemars Piguet has been considered master of minute repeaters and grande complication watches. Undoubtedly, AP is best known for their Royal Oak line, created by world renowned designer Gerald Genta. Since the Royal Oak's premiere at Basel in 1972, the model is a stand out and accounts for roughly 70% of the brands global sales.

\$ 150,000-250,000

€ 133,000-222,000

HK\$ 1,180,000-1,960,000



F AND
LOCATION
RE

AP
ARS PIQUET



PROPERTY OF A NEW YORK LADY

AUDEMARS PIGUET

RETAILED BY GÜBELIN: A RARE GREEN GOLD AND ENAMEL HUNTING CASED MINUTE REPEATING PERPETUAL CALENDAR SPLIT SECONDS CHRONOGRAPH WATCH WITH MOVEMENT MADE IN 1908 SOLD IN 1922

Dial: 14K gold with *fantaisie* black enamel numerals

Caliber: cal. 17SMCCRQS jeweled movement

Movement number: 12548

Case: 18k green gold, bezels and Murat style pendant with Greek key enamel pattern

Case number: 12548

Size: diameter 50.5 mm

Signed: case, dial and movement signed by maker and retailer

Accessories: Audemars Piguet Extract from the Archives confirming the date of sale to Gübelin on November 27, 1922

Audemars Piguet confirms the completion of the movement in 1908, with further sale to Gübelin, Lucerne, in 1922 for 3,500 CHF.

\$ 50,000-100,000

€ 44,300-88,500

HK\$ 392,000-785,000

The present lot represents the height of complicated horology combined with archetypal Art Deco design.

It is particularly interesting to note the time in between the manufacturing of the movement and its subsequent completion and sale in 1922. For the first decade of the 20th century, Audemars Piguet largely prospered in business and received orders for highly complicated watches. The company grew exponentially and even secured larger workshop space in 1907. Devastating historical events like the Knickerbocker Crisis of 1907 and the fall of Tsar Nicholas II in 1917 shook the Swiss watchmaking industry with a rapid decline in sales.

Audemars Piguet was an exceptionally resilient firm, supporting their rich heritage and high horology against all odds. Indeed, *Audemars Piguet, Masterpieces of Classical Watchmaking* (p.32) notes specifically that the fruits of their labor "started to appear in 1922," exactly the year the present lot was completed for sale to Gübelin, Lucerne.

For similar open faced examples retailed by Gübelin, see Brunner, G., Pfeiffer-Belli, C. & Wehrli, M., *Audemars Piguet, Masterpieces of Classical Watchmaking*, 1993, p.31, 153-154.

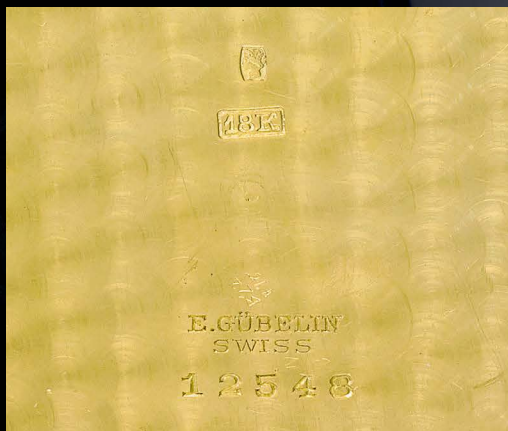

de-temps
pièce

Or vert 111 carats

Pas de référence

N° de référence
Reference number

12548

N° de boîtier, mouvement, série
Case, movement, serial numbers

18SMCCRQS

27.11.1922

due au détaillant

les numéro

noter qu

ande, de

exame

the cas

only a cert

quest, its m

an examin

We certij
above app
authenticity
that the drawing

Date 19.03.2019



PIAGET

REF 6865 P 69

A LADY'S YELLOW GOLD AND TIGER'S EYE SAUTOIR WATCH MADE IN 1974

Dial: tiger's eye**Caliber:** cal. GP1 manual winding movement, 17 jewels**Movement number:** 7315199**Case:** 18k yellow gold, case back secured by two screws**Case number:** 238405**Closure:** 18k yellow gold and tiger's eye Piaget sautoir**Size:** length 32 mm, width 26.5 mm**Signed:** case, dial and movement

Piaget Archives confirms that the present lot was manufactured in 1974.

A similar sautoir watch is illustrated in *Montres et Merveilles, 200 créations rares provenant du Musée de l'Horlogerie de Genève et des Collections Privées Piaget*, p. 73.

Piaget launched the *Collection du XXI^e Siècle* (21st Century Collection) in 1969, at the height of the firm's finest era of jewelry making. Produced for a short period of time, the collection was inspired by the period's nonconformist style, showcasing avant-garde pieces characterized by their asymmetrical shapes and daring use of materials. Piaget elevated hard stones to new heights, incorporating lapis lazuli, malachite, and tiger's eye into their ground-breaking and highly wearable pieces. It is no wonder that this collection, amassed with over 30 hard stones and bold designs has earned Piaget the moniker of "The Jeweler of Watchmaking."

In 2014, Piaget celebrated their heritage with a sublime exhibition of their 21st Century Collection titled *L'Or et la Couleur*. From bracelets and cuffs, to elegant necklaces such as the present lot, the collection has become an iconic representation of creativity without limits.

\$ 10,000-15,000
 € 8,900-13,300
 HK\$ 78,500-118,000



153

CHOPARD

L.U.C

A LADY'S YELLOW GOLD CUFF WATCH
CIRCA 1970

Dial: champagne

Caliber: manual winding jeweled movement

Case: 18k yellow gold, snap on case back,
hinged cuff with clasp

Case number: 19319, 2013-1

Size: dial 26 x 26 mm, bracelet circumference
approximately 155 mm

Signed: case, dial and movement

\$ 18,000-22,000

€ 16,000-19,500

HK\$ 142,000-173,000

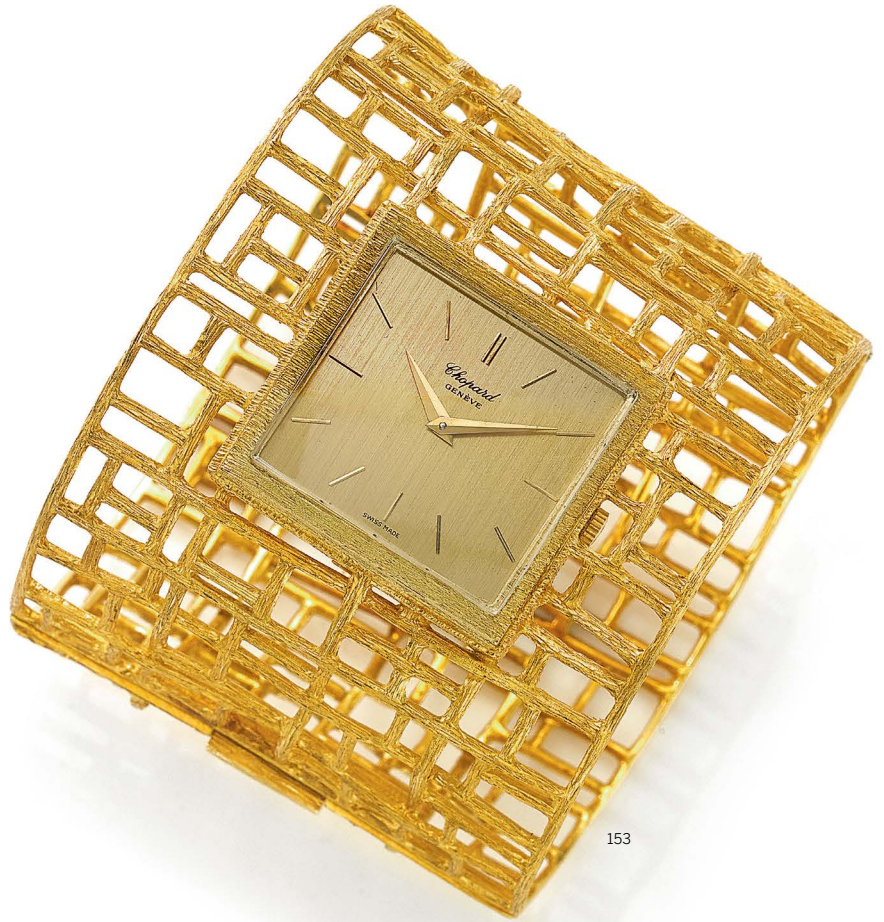

153

154

CHOPARD

L.U.C

A YELLOW GOLD CUFF WATCH WITH JADE
DIAL CIRCA 2000

Dial: jade

Caliber: manual winding jeweled movement

Case: 18k yellow gold, solid case back secured
by six screws

Case number: 5038 30789

Closure: 18k yellow gold L.U.C hinged cuff

Size: dial width 53.5 mm, cuff circumference
approximately 162 mm

Signed: case, dial and movement

\$ 7,000-10,000

€ 6,200-8,900

HK\$ 55,000-78,500



154



155

155

HAAS NEVEUX & CO.

RETAILED BY WRIGHT, KAY & CO.: A YELLOW AND WHITE GOLD WATCH WITH CONCEALED DIAL CIRCA 1925

Dial: silvered

Caliber: 16.5" *ligne* jeweled movement

Movement number: 69279

Case: 18k yellow and white gold, snap on case back with diamond set monogram

Case number: 69279

Size: diameter 44 mm

Signed: dial signed by retailer, case signed by maker

\$ 5,000-7,000

€ 4,450-6,200

HK\$ 39,200-55,000

156

CHOPARD

L.U.C

A LADY'S WHITE GOLD DIAMOND AND RUBY SET CONCEALED BRACELET WATCH CIRCA 1980

Dial: silvered

Caliber: cal. 4520 manual winding movement, 17 jewels

Case: 18k white gold, diamond and ruby set, hinged cover, solid snap on case back,

Case number: 73876

Closure: 18k white gold, diamond and ruby set bracelet with clasp

Size: diameter 15.5 mm, width 23 mm, bracelet circumference approximately 155 mm

Signed: case, dial and movement

The total approximate diamond weight is 4.74 cts.

\$ 7,000-10,000

€ 6,200-8,900

HK\$ 55,000-78,500



156





157

157

ROLEX

REF 2939 PRINCE IMPERIAL
A STAINLESS STEEL AND PINK GOLD OPEN
FACED WATCH CIRCA 1945

Dial: silvered
Caliber: 16" *ligne* movement, 18 jewels
Case: stainless steel and pink gold, solid snap
on case back
Case number: 1007375
Size: diameter 45 mm
Signed: case, dial and movement

\$ 5,500-7,500
€ 4,900-6,700
HK\$ 43,200-59,000



158

158

PATEK PHILIPPE

A YELLOW GOLD ENAMEL AND DIAMOND
SET WATCH WITH ASSOCIATED PENDANT
MADE IN 1900

Dial: white enamel
Caliber: 9.5" *ligne* jeweled movement
Movement number: 116769
Case: 18k yellow gold, enamel and diamond
set, *personally inscribed* cuvette
Case number: 226997
Size: diameter 27 mm, approximate length
with pendant 61 mm
Signed: case, dial and movement
Accessories: *Patek Philippe* Extract from the
Archives confirming the year of manufacture
in 1900, and sale on January 15th, 1906 with
a nuanced enamel case back with narcissus
flowers and diamonds, associated 18k yellow
gold, enamel and diamond set pendant

\$ 12,000-18,000
€ 10,700-16,000
HK\$ 94,500-142,000

PATEK PHILIPPE

REF 725/2

A YELLOW GOLD OPEN FACED PERPETUAL
CALENDAR WATCH WITH MOON PHASES
MADE IN 1951

Dial: silvered, day and month *in English*

Caliber: 17" 170 Q movement, 18 jewels

Movement number: 931103

Case: 18k yellow gold, *personally inscribed*
snap on case back

Case number: 697640

Size: diameter 46 mm

Signed: case, dial and movement

Accessories: *Patek Philippe* Extract from the
Archives confirming the year of manufacture in
1951 and sale on May 20, 1963, associated 14k
gold chain

The present lot is tenderly inscribed for the
original owner, 'To my Darling, your perpetual
calendar so you can always remember me, Elaine.'

The Ref 725 was launched in 1940 and produced
for about 40 years and features arguably the
best 17" caliber quality of its time. The caliber
was so celebrated that the firm modified this
caliber for a variety of famed models including
world time and skeletonized watches.

\$ 40,000-60,000

€ 35,400-53,500

HK\$ 314,000-471,000



CARTIER

A ROCK CRYSTAL MOTHER OF PEARL
YELLOW GOLD SILVER GILT AND DIAMOND
SET DESK TIMEPIECE CIRCA 1960

Dial: lacquered mother of pearl, diamond set
hands

Caliber: cal. 244, 15 jewels

Movement number: 24479074

Case: rock crystal, mother of pearl, yellow
gold, silver gilt and diamond set, screw set
case back

Case number: 212732

Closure: hinged strut

Size: diameter 14.8 cm

Signed: case, movement signed ImHof

*The total diamond weight is approximately
2.67 cts.*

From 1919 to 1936, Cartier created some of the world's most extraordinary clocks. Cartier's Art Deco period creations took inspiration from Egyptian, Persian, Indian, Chinese and Japanese cultures and motifs. They were highly imaginative and fanciful, using a full arsenal of fine jewels and precious stones. The atelier's production of fine desk timepieces has been in demand ever since, with many popular designs from the Art Deco period re-imagined for the modern client.

The luxurious multi faceted dial of the present lot is made of lacquered mother of pearl. The technique of *laque burgauté* was employed, where black lacquer is applied to tinted and sometimes engraved mother of pearl, with

silver and gold foil inlays. The composition is then polished in order to obtain a water resistant, high shine finish. The present dial depicts a fertile garden scene heightened by pavé diamond set hands. The elegant and difficult to master dial technique pays tribute to Cartier's heritage of excellence in elevating their masterworks to that of high art.

For similar examples of Cartier desk timepieces of Chinese inspiration, see Barracca, J., Negretti, G. and Nencini, F., *Le Temps de Cartier*, pp. 167, 169, 172-3 and 176.

\$ 30,000-50,000

€ 26,600-44,300

HK\$ 236,000-392,000



PATEK PHILIPPE

PENDULETTE SOLAIRE

A BRASS RHODIUM PLATED SOLAR

POWERED DESK TIMEPIECE CIRCA 1955

Dial: silvered**Caliber:** cal. 17'''-250 photo-electric cell,
quartz**Movement number:** 872537**Case:** rhodium plated brass**Case number:** 60101**Dimensions:** 11 x 8.7 x 12.7 cm**Signed:** dial and movement

The present example of Patek Philippe's solar clocks is distinguished by the typical brass case being entirely plated in rhodium to give it its silver finish.

\$ 12,000-18,000

€ 10,700-16,000

HK\$ 94,500-142,000



CARTIER

A PLATINUM TONNEAU SHAPED WRISTWATCH
CIRCA 1925

Dial: silvered *guilloché*

Caliber: manual winding jeweled movement

Movement number: 22572

Case: platinum, *personally inscribed* case back

Case number: 15897, *movement number repeated* 22572

Closure: stainless steel *associated* buckle

Size: length 45 mm, width 21 mm

Signed: case and dial

Cartier Tonneau shaped wristwatches can be dated back as early as 1906. These early examples have become the inspiration behind current models based on the iconic case design - such as the Cartier Privé Tonneau introduced at SIHH in 2018.

As collectors often hope to find, the present watch has all of the corresponding case and movement numbers, as well as the Cartier inventory number. The personalized engraving on the caseback shows that this watch was lovingly passed down through the family for two generations first in 1925, and the second time in 1973, both as a Christmas gift to be worn and enjoyed. The present watch comes to us in original condition from the descendant of the original owner.

• \$ 8,000-12,000

€ 7,100-10,700

HK\$ 63,000-94,500



162

CARTIER

A PLATINUM AND SAPPHIRE SET OPEN FACED
WATCH CIRCA 1925

Dial: silvered

Caliber: 16" ligne manual winding movement, 19 jewels

Movement number: 23544

Case: platinum, *with sapphire set bow, applied sapphire set monogram, and personal inscription along the bezel*

Case number: 20939, 76757, *hand scratched Cartier inventory number on bow 3305, movement number repeated 23544*

Size: diameter 42 mm

Signed: case and dial signed by retailer, movement signed *European Watch and Clock Co.*

Early Cartier timepieces are always a treat to see resurface to the market. The present example comes from descendants of the original owner, and has been well preserved for close to a century.

This Cartier open faced watch features a sapphire set bow and mounted sapphire set monogram on the caseback, elevating the elegance of the piece. As any collector would wish to see, the present watch has all of the corresponding case and movement numbers, as well as the Cartier inventory number.

\$ 5,000-7,000

€ 4,450-6,200

HK\$ 39,200-55,000



163

CARTIER

DAY AND NIGHT COMET CLOCK
 AN AGATE DIAMOND SET AND ENAMEL DAY AND
 NIGHT SEMI-MYSTERY COMET CLOCK CIRCA 1925

Dial: blue enamel

Caliber: nickel plated, 17 jewels

Case: agate, gold and enamel bezel, brass strut

Case number: 2296, 1081

Size: 110 mm diameter

Signed: strut signed Cartier, case and movement signed European Watch and Clock Co. France, further engraved with an added plaque reading "To Gwen, with all my love, from Willie June 15th 1928"

French Clockmaker and illusionist Jean Eugène Robert-Houdin, descendant of Prosper Robert – a respected watchmaker in France, created mystery clocks in the 1830s. As a pioneer of modern illusionism, he paved the way for other watchmakers and illusionists, such as Maurice Couët.

Maurice Couët came from a long lineage of watchmakers. He learned from both his father and grandfather – both watchmakers for Breguet – and later move to Paris to set up his own business that would exclusively create table clocks for Cartier.

The present comet clock is in superb condition featuring a beautiful night sky theme with gold stars. The mechanism incorporates a rotating disc indicating day or night along the top portion of the dial. This example is from the descendant of the original owner, and is in excellent condition.

\$ 100,000-150,000

€ 88,500-133,000

HK\$ 785,000-1,180,000

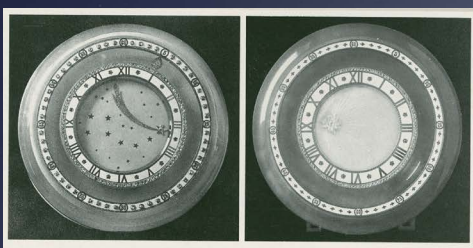
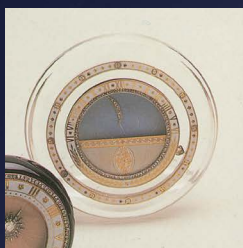

Similarly shaped desk timepieces illustrated in Barracca J., Negretti G., Nencini F, *Le Temps de Cartier*, 1989, p. 62.



Queen, with all my love, from Willie. June 15th, 1928.



ROGER W SMITH

SERIES 2

A RARE YELLOW GOLD WRISTWATCH
WITH POWER RESERVE INDICATION AND
CO-AXIAL ESCAPEMENT CIRCA 2008

Dial: two toned silvered *guilloché*

Caliber: single wheel Daniels Co-axial escape-
ment as conceived by Roger Smith

Movement number: No. 10-C, dated Aug 2008

Case: 18k yellow gold, sapphire display back
secured by six screws

Case number: No. 10-C

Closure: 18k yellow gold *Roger Smith* buckle

Size: diameter 38 mm

Signed: case, dial and movement

Accessories: *Roger Smith* presentation box,
Ownership and Service History booklet, travel
case, and bi fold wallet

• \$ 100,000-200,000

€ 88,500-177,000

HK\$ 785,000-1,570,000

The Series 2 is arguably the world's smallest
production watch with less than 100 pieces
produced since its original conception in 2006.

This truly rare and exceptional hand made
timepiece by Roger W Smith is numbered 10
and represents one of the earliest iterations of
the Series 2. The example remains in overall
excellent condition and is complete with
its presentation box, accessories, and the
Ownership and Service History booklet signed
by Roger Smith and dated for its original sale
in 2008. This marks a rare opportunity for
collectors, as the present waitlist for a new
Roger W Smith timepiece exceeds three years!

Born in Bolton, England in 1970, Roger W
Smith was advised by his father to attend
the Manchester School of Horology. He met
his mentor Dr. George Daniels in 1987 who
presented his iconic Space Traveller pocket-
watch to the students at that time. Roger then
said, "Suddenly, my life's purpose was crystal
clear - though its path was less defined." After
his encounter with Daniels, Roger aspired
to become a watchmaker who would create
stunning timepieces; exquisitely built and finely
finished using nothing but his bare hands.
This would become "The Daniels Method."
Smith later became Daniels' only apprentice,
and following that he also managed to master
32 trades of British watchmaking to become
worthy of collaborating with the great master
himself.

◇ Hand engraved - R.W. Smith

We hereby certify that the following wristwatch is a
creation of the Roger W. Smith Workshop created in the
Isle of Man, British Isles.

Roger W Smith

Roger Smith



R.W. SMITH
No. 10 - C



BREGUET

REF 1801

A SPECIAL EDITION WHITE GOLD
HALF HUNTING CASED TOURBILLON
WRISTWATCH CIRCA 2001

Dial: silvered engine turned**Caliber:** cal. 557 finely engraved manual winding movement, 21 jewels**Movement number:** No 1997**Case:** 18k white gold, hinged half hunting cover, snap on sapphire display back**Case number:** 931L**Closure:** 18k white gold Breguet folding clasp**Size:** diameter 42 mm**Signed:** case, dial and movement**Accessories:** Breguet presentation box with outer packaging, Certificate of Origin and Warranty booklet, Tourbillon Certificate confirming the special edition commemorative timepiece for the 200th anniversary of the Tourbillon and instructional booklet

The model 1801 was created in 2001 to celebrate the 200th anniversary of the tourbillon mechanism patented on 26 June 1801, or according to the French Republican calendar of the time: 7 Messidor, year IX-A.L. by Abraham-Louis Breguet.

The design of the movement follows the specifications from the original patent in every detail. From technical features to aesthetic aspects such as the design of the famous Breguet hands, this rare model preserves the heritage of the most ingenious watchmaker into the 21st Century.

• \$ 30,000-50,000

€ 26,600-44,300

HK\$ 236,000-392,000



BREGUET

REF 7047 LA TRADITION
A YELLOW GOLD SEMI SKELETONIZED
TOURBILLON WRISTWATCH WITH CHAIN
AND FUSEE AND SILICON BALANCE
SPRING CIRCA 2013

Dial: semi skeletonized

Caliber: 569 manual winding movement, 43 jewels

Movement number: 8000225

Case: 18k yellow gold, snap on sapphire display back

Case number: 670 AE

Closure: 18k yellow gold Breguet folding clasp

Size: diameter 42 mm

Signed: case, dial and movement

The Breguet La Tradition Grand Complication is a superlative model in the firm's repertoire. Breguet impressively showcases classic and new technologies with a 50 hour fusee and chain power reserve, and a one minute tourbillon with titanium bridge and silicon overcoil hairspring. Each separate complication requires remarkable skill and patience to manufacture.

The fusee chain is a traditional technique that has been used in pocket watches since the 19th century. When wound, the conical shape fusee barrel is wrapped with a miniature chain, which then creates a constant and smooth power output from the barrel as energy is released. By making the movement capable of running for 50 hours and regulating the torque, Breguet's master watchmakers have managed

to successfully miniaturize and modernize this traditional complication.

The famous Breguet overcoil hairspring has also been updated with innovative silicon material. As silicon is devoid of the malleability of metal, it required a complete rethinking of the production process to form a bend rising up from the coil. This created a technical challenge which was brilliantly mastered in the present movement.

To protect and showcase this tour de force complication, the Ref 7047 is cased in a heavily domed sapphire crystal. The watch is a true combination of Breguet's commitment to both tradition and the future.

• \$ 40,000-60,000

€ 35,400-53,500

HK\$ 314,000-471,000



BREGUET

TYPE XX

A STAINLESS STEEL FLYBACK
CHRONOGRAPH WRISTWATCH WITH
REGISTERS CIRCA 1960

Dial: black**Caliber:** cal. 22 manual winding jeweled movement**Case:** stainless steel, solid screw down case back**Case number:** 524**Size:** diameter 38 mm**Signed:** case, dial and movement**Accessories:** Breguet Certificate of Origin and retail receipts

For a note on Type XX models, please see lot 109.

• \$ 20,000-30,000

€ 17,700-26,600

HK\$ 157,000-236,000



ROLEX

REF 1527 PRINCE RAILWAY
A TWO TONED GOLD RECTANGULAR DUO
DIALED WRISTWATCH CIRCA 1930

Dial: two toned duo dialed

Caliber: manual winding rectangular *Extra Prima* movement, 15 jewels

Case: 9k two toned gold, solid snap on case back

Case number: 6859

Closure: plated *Rolex* buckle

Size: length 42 mm, width 22 mm

Signed: case, dial and movement

• \$ 12,000-15,000

€ 10,700-13,300

HK\$ 94,500-118,000



ROLEX

REF 1803 DAY-DATE 'STELLA'
A PINK GOLD AUTOMATIC CENTER SECONDS
WRISTWATCH WITH DATE AND BRACELET CIRCA 1969

Dial: oxblood *Stella*, day in English

Caliber: cal. 1556 automatic movement, 26 jewels

Case: 18k pink gold, solid screw down case back

Case number: 2236378

Closure: 18k pink gold *Rolex President* bracelet with folding clasp

Size: diameter 36 mm, bracelet circumference approximately 168 mm

Signed: case, dial and movement

\$ 20,000-30,000

€ 17,700-26,600

HK\$ 157,000-236,000



ROLEX

REF 1680 SUBMARINER

A YELLOW GOLD AUTOMATIC CENTER SECONDS
WRISTWATCH WITH DATE CIRCA 1977**Dial:** matte black gilt**Caliber:** cal. 1570 automatic movement, 26 jewels**Movement number:** D418105**Case:** 18k yellow gold, solid screw down case back**Case number:** 5257545**Closure:** 18k yellow gold Rolex bracelet with folding clasp**Size:** diameter 40 mm**Signed:** case, dial and movement**Accessories:** Rolex Guarantee Certificate dated July 25,
1979

\$ 12,000-18,000

€ 10,700-16,000

HK\$ 94,500-142,000



ROLEX

REF 5512 SUBMARINER
A STAINLESS STEEL AUTOMATIC CENTER SECONDS
WRISTWATCH WITH DATE CIRCA 1962

- Dial:** glossy black gilt
- Caliber:** cal. 1560 automatic movement, 26 jewels
- Movement number:** D11495
- Case:** stainless steel, pointed crown guards, solid screw down case back
- Case number:** 870277
- Closure:** stainless steel Rolex bracelet with folding clasp
- Size:** diameter 40 mm
- Signed:** case, dial and movement
- Accessories:** Rolex service box, chronometer certification dated August 30th, 1962

\$ 25,000-50,000
 € 22,200-44,300
 HK\$ 196,000-392,000



ROLEX

REF 6542 GMT-MASTER

A YELLOW GOLD AUTOMATIC CENTER SECONDS DUAL TIME WRISTWATCH WITH DATE AND BRACELET CIRCA 1958

Dial: brown sunburst

Caliber: cal. 1066 automatic movement, 25 jewels

Case: 18k yellow gold, *monogrammed* screw down case back

Case number: 424275

Closure: 18k yellow gold *Rolex* bracelet with folding clasp

Size: diameter 38.5 mm, bracelet circumference approximately 190 mm

Signed: case, dial and movement

Accessories: *Rolex* factory service box, polishing cloth and service pamphlet

By 1953, the commercial trans-Atlantic airline industry was at a point where planes were able to take off on one side of the ocean and land on the other in a matter of mere hours.

Partly as a result of this, Pan American airlines approached Rolex, and the two companies began working on a watch that could easily tell the hour in two different time zones.

When reference 6542 was released in 1954 it became the official timepiece of Pan-Am Airline - and became Rolex's first GMT-Master ever produced. Their pilots found the watch to be a useful tool in the cockpit where many timing calculations were necessary over the duration of the flight.

The present example has been well preserved and is exceedingly rare to see in yellow gold - a treat for collectors of precious metal tool watches.

\$ 20,000-30,000

€ 17,700-26,600

HK\$ 157,000-236,000



ROLEX

REF 1655 EXPLORER II 'STEVE MCQUEEN'
A STAINLESS STEEL AUTOMATIC DUAL
TIME ZONE WRISTWATCH WITH DATE AND
BRACELET CIRCA 1971

Dial: black

Caliber: cal. 1570 automatic movement, 26
jewels

Movement number: D134469

Case: stainless steel

Case number: 3250991

Closure: stainless steel Rolex Oyster bracelet
with folding clasp

Size: diameter 37 mm, bracelet circumference
approximately 185 mm

Signed: case, dial and movement

\$ 25,000-35,000

€ 22,200-31,000

HK\$ 196,000-275,000



ROLEX

REF 3335

AN EARLY STAINLESS STEEL ANTI
MAGNETIC CHRONOGRAPH WRISTWATCH
WITH REGISTERS CIRCA 1940

Dial: silvered**Caliber:** manual winding movement, 17 jewels**Case:** stainless steel, solid snap on case back**Case number:** 047502**Size:** diameter 38 mm**Signed:** case, dial and movement

The rare ref 3335 is the first Rolex chronograph produced with 30-minute and 12-hour registers. It was produced for one year only between 1939 and 1940, only 250 pieces were made in pink, yellow gold and stainless steel cases.

The reference 3335 is illustrated in /
Chronografi Rolex - La Leggenda, Pucci Papaleo
Editore, pp. 124-126.

\$ 20,000-30,000

€ 17,700-26,600

HK\$ 157,000-236,000



ROLEX

REF 6240 'SMALL FLOATING DAYTONA'
A STAINLESS STEEL CHRONOGRAPH
WRISTWATCH WITH REGISTERS AND
BRACELET CIRCA 1966

Dial: black

Caliber: cal. 722 manual winding movement,
17 jewels

Case: stainless steel, solid screw down case
back

Case number: 1438962

Closure: stainless steel *later Rolex Oyster*
bracelet with folding clasp

Size: diameter 36 mm

Signed: case, dial and movement

Reference 6240 was the first Daytona to incorporate screw-down pushers. Manufactured solely in stainless steel, the chronograph also features an acrylic tachometer bezel. In production from 1965 through 1969, approximately 1,700 pieces were made.

The present example features a 'floating' Daytona dial, more often seen on reference 6239 (see Lot 185 for reference 6239 with the 'floating Daytona' dial configuration). The 1.4 million serial number dates back to 1965 - during the first half of production of reference 6240. One can speculate that the 'floating' Daytona dials were used to test out the newly added screw-down pushers.

The rarity of reference 6240 coupled with the early 'Floating Daytona' dial further enhances the collectability of this piece.

\$ 40,000-60,000
€ 35,400-53,500
HK\$ 314,000-471,000



ROLEX

REF 5512 SUBMARINER

A STAINLESS STEEL AUTOMATIC CENTER SECONDS WRISTWATCH WITH POINTED CROWN GUARDS AND SPIDER DIAL CIRCA 1963

Dial: glossy black gilt spider

Caliber: cal. 1530 automatic movement, 26 jewels

Movement number: 45048

Case: stainless steel, solid screw down case back

Case number: 892241

Size: diameter 40 mm

Signed: case, dial and movement

Rolex introduced the reference 5512 in 1959 as a continuation of the Submariner which launched officially in 1954 with the ref. 6200. The 5512 was the first Submariner to include crown guards for added protection. The first examples featured square, hard edged crown guards which lasted for a short production run, followed by the pointed guards as featured on the present lot. These types of guards lasted for only a few years, making the present case quite rare.

Constantly working toward a perfection, the firm experimented with new materials and made minor adjustments to give their pieces a more luxurious feel. Due these experimental materials and conditions over time, these lacquered dials sometimes crack, creating a truly unique and interesting *Spider Dial*.

The present example, with its subtle and attractive webbing to the left side of the dial, catches the light and makes for a unique collectors' piece.

\$ 30,000-50,000
€ 26,600-44,300
HK\$ 236,000-392,000

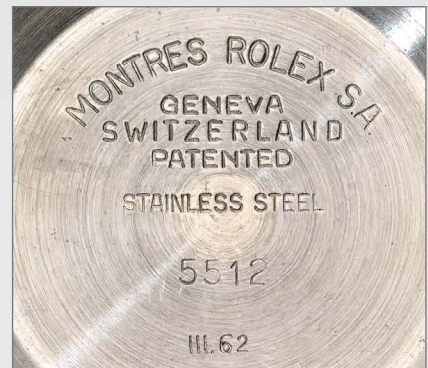
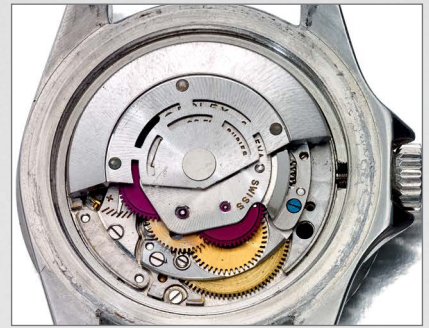

178

ROLEX

REF 6205 'SMALL CROWN' SUBMARINER
A STAINLESS STEEL AUTOMATIC
WRISTWATCH WITH CENTER SECONDS
CIRCA 1955

Dial: black

Caliber: automatic movement, 18 jewels

Movement number: 49264

Case: stainless steel *Rolex Oyster* case, screw
down case back

Case number: 85972

Signed: case, dial and movement

\$ 20,000-30,000

€ 17,700-26,600

HK\$ 157,000-236,000



ROLEX

REF 5508 SMALL CROWN JAMES BOND
SUBMARINER
A STAINLESS STEEL AUTOMATIC CENTER
SECONDS WRISTWATCH CIRCA 1962

Dial: black

Caliber: cal. 1530 automatic movement, 25
jewels

Movement number: 45193

Case: stainless steel Oyster case, screw down
case back

Case number: *rubbed*

Signed: case, dial and movement

The Reference 5508 was produced between
1957 and 1961. The dial combines the gilt
printing with the depth rating in white, creating
an attractive contrast.

\$ 20,000-30,000

€ 17,700-26,600

HK\$ 157,000-236,000



ROLEX

REF 4500 'MONOBLOCCO'
A STAINLESS STEEL AND YELLOW GOLD
CHRONOGRAPH WRISTWATCH WITH
TACHOMETER AND TELEMETER SCALES
AND REGISTERS CIRCA 1948

Dial: silvered

Caliber: cal. 23 manual winding movement,
17 jewels

Case: stainless steel and yellow gold, solid
screw down case back

Case number: 616270

Size: diameter 36 mm

Signed: case, dial and movement

The Rolex Ref. 4500 is one of the very few Oyster chronograph models to feature only two subsidiary dials, for constant seconds, and 30-minute register. As a result, the dial is rendered more symmetrical, and along with its round pushers and screw down case back, bears similarities to Patek Philippe's celebrated Reference 1463.

Reference 4500 was launched in the 1940s and was available in yellow gold, pink gold, stainless steel and in stainless steel and gold.

Various models of reference 4500 are described and illustrated in *I Cronografi Rolex - La Leggenda*, Pucci Papaleo Editore, pp. 206 - 221.

\$ 25,000-35,000

€ 22,200-31,000

HK\$ 196,000-275,000



ROLEX

REF 6263 DAYTONA
A STAINLESS STEEL CHRONOGRAPH
WRISTWATCH WITH BRACELET CIRCA 1978

Dial: silvered

Caliber: cal. *Valjoux 727* manual winding movement, 17 jewels

Case: stainless steel, screw down case back

Case number: 5847128

Closure: stainless steel *Rolex Oyster* bracelet with folding clasp

Size: diameter 37 mm, bracelet circumference approximately 170 mm

Signed: case, dial and movement

In 1969, Rolex concurrently launched reference 6263 and 6265, replacing the first ever Oyster Cosmograph Daytona reference 6240 (see lot 176). Reference 6263 is easily distinguished by its acrylic tachometer bezel and screw down pushers.

The reference 6263 was manufactured for almost twenty years. The present example dates back to 1978 and remains in superb condition. The silvered dial with the black contrasting bezel and subsidiary dials is a staple piece when searching for the perfect Daytona.

\$ 60,000-70,000

€ 53,500-62,000

HK\$ 471,000-550,000



ROLEX

REF 1675 GMT-MASTER
A STAINLESS STEEL AND YELLOW GOLD
AUTOMATIC CENTER SECONDS DUAL TIME
WRISTWATCH WITH DATE AND BRACELET
CIRCA 1972

Dial: matte brown

Caliber: cal. 1570 automatic movement, 26
jewels

Case: stainless steel and yellow gold, solid
screw down case back

Case number: 3094306

Closure: stainless steel and 18k yellow gold
Rolex rivet bracelet with folding clasp

Size: diameter 40 mm

Signed: case, dial and movement

\$ 10,000-15,000

€ 8,900-13,300

HK\$ 78,500-118,000



ROLEX

REF 3525 'MONOBLOCCO'

A RARE STAINLESS STEEL CHRONOGRAPH
WRISTWATCH WITH REGISTERS AND
BRACELET CIRCA 1942**Dial:** glossy black gilt**Caliber:** manual winding movement, 17 jewels**Case:** stainless steel, solid screw down case
back**Case number:** 186144**Closure:** stainless steel *Rolex rivet* bracelet**Size:** diameter 35 mm, bracelet circumference
approximately 180 mm**Signed:** case, dial and movement

The Rolex ref 3525 is rarely seen in the market

today but represents an early and historically important model from the manufacturer. Produced for only about six years from 1939-1945, Ref. 3525 the first Rolex chronograph fitted in a water resistant Oyster case and is the model Hans Wildorf sent to English officers who were imprisoned during WWII. The model was produced in stainless steel, pink and yellow gold or two toned steel and gold.

Various versions of reference 3525 are described and illustrated in Goldberger J., *100 Superlative Rolex Watches*, pp. 96-107

\$ 20,000-30,000

€ 17,700-26,600

HK\$ 157,000-236,000



△ 184

ROLEX

REF 1019 MILGAUSS
A STAINLESS STEEL AUTOMATIC ANTI
MAGNETIC WRISTWATCH CIRCA 1967

Dial: black

Caliber: cal. 1530 automatic movement, 26
jewels

Movement number: M209708

Case: stainless steel, gilt dust cap, solid screw
down case back

Case number: 1636670

Closure: stainless steel *Rolex Oyster* bracelet
with folding clasp

Size: diameter 37 mm, bracelet circumference
approximately 160 mm

Signed: case, dial and movement

\$ 20,000-30,000

€ 17,700-26,600

HK\$ 157,000-236,000



ROLEX

REF 6239 'SMALL FLOATING DAYTONA'
A STAINLESS STEEL CHRONOGRAPH
WRISTWATCH WITH REGISTERS AND
BRACELET CIRCA 1964

Dial: black

Caliber: cal. *Valjoux* 72 manual winding movement, 17 jewels

Case: stainless steel, solid screw down case back

Case number: 1048890

Closure: stainless steel Rolex rivet bracelet with folding clasp

Size: diameter 37 mm, bracelet circumference approximately 155 mm

Signed: case, dial and movement

Accessories: one additional riveted link

Reference 6239 was produced in 1963 through 1976 - made in stainless steel, 14k gold and 18k gold. The reference features pump pushers and a metal bezel engraved to incorporate a tachometer scale.

The present watch features the 'floating Daytona' dial, which is considered to be a rarity within the Daytona reference. For another example of a similar dial configuration, please refer to Lot 176.

This early example from 1964 is presented with its original 300 units per hour bezel, and has been well preserved for almost 60 years.

\$ 30,000-50,000

€ 26,600-44,300

HK\$ 236,000-392,000



ROLEX

REF 6542 GMT MASTER
A STAINLESS STEEL DUAL TIME
WRISTWATCH WITH DATE AND BRACELET
CIRCA 1958

Dial: black

Caliber: cal. 1030 automatic movement, 25
jewels

Movement number: N675714

Case: stainless steel

Case number: 381735

Closure: stainless steel *Rolex Oyster* riveted
bracelet with folding clasp

Size: diameter 38 mm, bracelet circumference
approximately 200 mm

Signed: case, dial and movement

The popularity of the Rolex GMT-Master series to this day is a testament to the timeless design of the reference that started it all, the reference 6542. The reference started production in 1954 and was discontinued in 1959.

Reference 6542 was fitted with an acrylic or bakelite bezel insert. Originally having been designed for Pan Am pilots during the golden age of flight, the model incorporated a 24-hour hand - allowing pilots to easily read GMT time.

The reference was later lifted to further accolade adorning the wrist of Honor Blackman's Pussy Galore in James Bond, *Goldfinger* released in 1964, and is a preferred tool watch within the collector community today.

\$ 60,000-80,000

€ 53,500-71,000

HK\$ 471,000-630,000





ROLEX

REF 5512 SUBMARINER
A STAINLESS STEEL AUTOMATIC
WRISTWATCH WITH BRACELET CIRCA 1979

Dial: black

Caliber: cal. 1570 automatic movement, 26 jewels

Case: stainless steel

Case number: 6125416

Closure: stainless steel Rolex Oyster bracelet with folding clasp

Size: diameter 39.5 mm, bracelet circumference approximately 175 mm

Signed: case, dial and movement

Accessories: Rolex presentation box with outer packaging, warranty, chronometer certification and booklet

\$ 10,000-15,000

€ 8,900-13,300

HK\$ 78,500-118,000



ROLEX

REF 18129 DAY-DATE
WHITE GOLD DIAMOND SET AUTOMATIC
WRISTWATCH WITH DAY DATE AND TRI-
COLORED BRACELET CIRCA 1985

Dial: diamond set red *dégradé*

Caliber: cal. 3055 automatic movement, 27
jewels

Movement number: 1068020

Case: 18k white gold, screw down case back

Case number: 8831849

Closure: 18k tri-colored gold *Rolex President*
bracelet with concealed folding clasp

Size: diameter 36 mm, bracelet circumference
approximately 190 mm

Signed: case, dial and movement

\$ 20,000-30,000

€ 17,700-26,600

HK\$ 157,000-236,000



ROLEX

REF 6290 'BOMBÉ ENAMEL'
A YELLOW GOLD AND ENAMEL AUTOMATIC
CENTER SECONDS WRISTWATCH WITH
BRACELET CIRCA 1953

Dial: blue enamel

Caliber: automatic movement, 2 jewels

Movement number: 24376, F13020

Case: 18k yellow gold

Case number: 975509

Closure: 18k yellow gold *associated* bracelet
with concealed folding clasp

Size: diameter, 33 mm bracelet circumference
approximately 185 mm

Signed: case, dial and movement

The Rolex "bombé" is recognized amongst collectors and scholars for its exquisite case design, featuring beautifully crafted inward turned lugs. The present reference 6290 is paired with an exceptional vibrant blue enamel dial manufactured by Stern Frères, further enhancing the watch's rarity.

\$ 80,000-120,000

€ 71,000-107,000

HK\$ 630,000-945,000





PROPERTY FROM THE FAMILY OF THE
ORIGINAL OWNER

ROLEX

REF 6239 'PAUL NEWMAN' DAYTONA
A STAINLESS STEEL CHRONOGRAPH
WRISTWATCH WITH REGISTERS AND
BRACELET CIRCA 1969

Dial: black

Caliber: cal. 722 manual winding movement,
17 jewels

Case: stainless steel, solid screw down

Case number: 2005288

Closure: stainless steel *Rolex Jubilee* bracelet
with folding clasp

Size: diameter 36 mm, bracelet circumference
approximately 165 mm

Signed: case, dial and movement

The iconic reference 6239 was introduced in the United States in 1963, and available in the US and Europe until 1969. It was the first model fitted with this exotic dial, later coined the Paul Newman dial, distinguished by its fine square markers. The so-called 'Paul Newman' dial is characterized by these square markers in the chronograph scale and subsidiary dials as well as the alternating patterning of the coloration. Though widely available at the time, these dials were produced in smaller numbers and are rarer to find on watches today.

The present lot is in attractive condition with an especially crisp bezel. It is offered here for the first time at auction by the family of the original owner.

\$ 100,000-150,000

€ 88,500-133,000

HK\$ 785,000-1,180,000





PROPERTY OF A PRIVATE NEW ENGLAND COLLECTOR

ROLEX

REF 116520 DAYTONA

A STAINLESS STEEL AUTOMATIC CHRONOGRAPH WRISTWATCH WITH REGISTERS AND BRACELET CIRCA 2008

Dial: black

Caliber: cal. 4130 automatic movement, 44 jewels

Case: stainless steel, solid screw down case back

Case number: V290576

Closure: stainless steel Rolex Oyster bracelet with folding clasp

Size: diameter 39 mm, bracelet circumference approximately 180 mm

Signed: case, dial and movement

Accessories: Rolex presentation box with outer packaging, sales tags, and polishing cloths

\$ 10,000-15,000

€ 8,900-13,300

HK\$ 78,500-118,000



VARIOUS OWNERS

ROLEX

REF 116520 DAYTONA
A STAINLESS STEEL AUTOMATIC
CHRONOGRAPH WRISTWATCH WITH DATE
REGISTERS AND BRACELET CIRCA 2008

Dial: black

Caliber: cal. 4130 automatic movement, 44
jewels

Case: stainless steel, solid screw down case
back

Case number: V710372

Closure: stainless steel *Rolex Oyster* bracelet
with folding clasp

Size: diameter 39 mm, bracelet circumference
approximately 190 mm

Signed: case, dial and movement

Accessories: *Rolex* presentation box with
outer packaging, leather wallet, booklets and
polishing cloth

\$ 12,000-18,000

€ 10,700-16,000

HK\$ 94,500-142,000



PANERAI

REF PAM00350 LO SCIENZIATO RADIOMIR
TOURBILLON GMT CERAMICA
A SPECIAL EDITION CERAMIC
SKELETONIZED DUAL TIME ZONE
WRISTWATCH WITH TOURBILLON DAY/
NIGHT AND 6 DAY POWER RESERVE
INDICATION CIRCA 2010

Dial: skeletonized

Caliber: cal. 2005/S manual winding movement, 31 jewels

Case: ceramic, screw down sapphire display back

Case number: OP6809 BB1426933

Closure: coated stainless steel *Panera* double folding clasp

Size: diameter 48 mm

Signed: case, dial and movement

The Lo Scenziato was the first skeletonized wristwatch ever produced by Panerai. The movement P 2005/S is the finely finished skeletonized version of their ever popular caliber P2005, also featured in lots 194-196.

Panerai's PAM350 Lo Scenziato (The Scientist) pays tribute Galileo Galilei, arguably one of the most important scientific minds in history and often called *The Father of Modern Physics*. During his lifetime (1564 - 1642) Galileo tackled the problems of time measurement. He demonstrated that the law of isochronism, or small oscillations of a pendulum could in fact be applied to the measurement of time itself. Founded in Florence, Italy, home of Galileo Galilei, Panerai shared the same core value of avant-garde and innovation with this most celebrated genius scientist.

For a further note on the caliber P2005, please see lot 194.

\$ 40,000-60,000
€ 35,400-53,500
HK\$ 314,000-471,000



PANERAI

REF PAM00276 LUMINOR 1950
TOURBILLON GMT
A LIMITED EDITION STAINLESS STEEL
CUSHION FORM DUAL TIME ZONE
WRISTWATCH WITH TOURBILLON DAY/
NIGHT AND 6 DAY POWER RESERVE
INDICATION CIRCA 2008

Dial: black

Caliber: cal. P.2005 three barrel manual winding movement, 31 jewels, double axis tourbillon carriage

Movement number: J053/100

Case: stainless steel, screw down sapphire display back

Case number: OP6709 BB1260030

Closure: stainless steel *Panerai* buckle

Size: diameter 47 mm

Signed: case, dial and movement

Accessories: *Panerai* presentation box with outer packaging, Certificate booklet, two pushers and booklet

Launched in 2007, the PAM00276 features an unassuming dual time zone sandwich dial and surprisingly light weight stainless steel case. The sapphire display back reveals an impressive six day power reserve indicator. Even more striking, we are introduced to the firm's first lateral tourbillon caliber, P.2005. The balance rotates 360 degrees on a lateral axis rather creating a three dimensional affect within the case. The tourbillon completes a full revolution every 30 seconds, moving at twice the speed of a standard one-minute tourbillon. This is indicated by a rotating blue dot on the subsidiary seconds dial.

The present lot is number 53 from a limited series of 100 pieces. In 2008, Panerai replaced this model with PAM 306, which featured a brown dial.

• \$ 35,000-65,000

€ 31,150-57,850

HK\$ 274,750-510,250



PANERAI

REF PAM00306 LUMINOR 1950
TOURBILLON GMT TITANIUM
A SPECIAL EDITION TITANIUM CUSHION
FORM DUAL TIME ZONE WRISTWATCH
WITH TOURBILLON DAY/NIGHT AND 6 DAY
POWER RESERVE INDICATION CIRCA 2008

Dial: matte brown
Caliber: cal. P.2005 manual winding movement, 31 jewels
Case: titanium, screw down sapphire display back
Case number: OP6737 BB1320552, K053/150
Closure: Panerai buckle
Size: length 57 mm, width 47 mm
Signed: case, dial and movement

Accessories: Panerai special edition presentation box with outer packaging, Certificate booklet, Certificate confirming the limited edition number 53 of 150 total pieces, pusher, leather pouch and booklet

In 2008, Panerai retired their PAM 276 (see lot 185) in steel with the present model using the more light weight titanium.

• \$ 25,000-50,000
€ 22,200-44,300
HK\$ 196,000-392,000



PANERAI

RADIOMIR TOURBILLON GMT
A LIMITED EDITION PLATINUM DUAL TIME
WRISTWATCH WITH PERPENDICULAR
ROTATING TOURBILLON POWER RESERVE
AND DAY/NIGHT INDICATION CIRCA 2010

Dial: black

Caliber: cal. P. 2005 manual winding movement, 31 jewels

Movement number: K24/75

Case: platinum, screw down sapphire display back

Case number: OP6749 BB1317613

Closure: platinum Panerai double folding buckle

Size: length 51 mm, width 47 mm

Signed: case, dial and movement

Accessories: Panerai special edition presentation box with outer packaging, Certificate booklet and Certificate confirming the limited edition number 24 of 75 total pieces, leather pouch and booklet

• \$ 40,000-60,000

€ 35,600-54,400

HK\$ 314,000-471,000



MONTBLANC

REF 111823 VILLERET 1850
EXOTOURBILLON RATRAPANTE
A LIMITED EDITION WHITE GOLD DUAL
TIME SPLIT SECOND CHRONOGRAPH
WATCH WITH TOURBILLON AND
REGISTERS CIRCA 2015

Dial: cream

Caliber: cal. 16.61 manual winding, 34 jewels

Movement number: 125306

Case: 18k white gold, sapphire display back
secured by eight screws

Case number: M162922

Closure: 18k white gold Montblanc buckle

Size: diameter 47 mm

Signed: case, dial and movement

Accessories: Montblanc special edition presentation box with outer packaging, Guarantee Certificate, Certificate of Origin confirming the present lot numbered 00 of 18 pieces and instructional booklet

• \$ 30,000-50,000

€ 26,600-44,300

HK\$ 236,000-392,000



MONTBLANC

REF 104873 GRAND TOURBILLON HEURES
MYSTERIEUSES

A LIMITED EDITION PINK GOLD
TOURBILLON WRISTWATCH WITH
MYSTERY HOURS CIRCA 2009

Dial: anthracite guilloché

Caliber: cal. MBM65.60 manual winding
movement, 26 jewels

Movement number: 125019

Case: 18k pink gold

Case number: 188565, no. 2/8

Closure: 18k pink gold *Montblanc* buckle

Size: length 48 mm, width 46 mm

Signed: case, dial and movement

Accessories: *Montblanc* limited edition presentation box with outer packaging, Guarantee Certificate, Certificate of Origin confirming the present lot as number 2 of 8 total pieces and loupe

The Grand Tourbillon Heures Mystérieuses wristwatch from the Montblanc Collection Villeret 1858 was created to commemorate Minerva's 150th anniversary. Eight pieces were

manufactured in white gold and rose gold, and one unique version was encased in platinum.

The grand tourbillon features an interesting 'Heures Mystérieuses' mechanism, which translates to 'Mysterious Hours' - made to highlight the seemingly free floating hour hands. The present example is number 2/8, making this a truly exclusive wristwatch to own.

• \$ 20,000-30,000

€ 17,700-26,600

HK\$ 157,000-236,000



PARMIGIANI FLEURIER

REF PF01125501 KALPA XL

A LIMITED EDITION PLATINUM RECTANGULAR CENTER SECONDS TOURBILLON WRISTWATCH WITH POWER RESERVE INDICATION CIRCA 2008

Dial: two toned *guilloché*

Caliber: cal. 500 manual winding movement, 30 jewels

Movement number: 6004 022824

Case: platinum, sapphire display back secured by six screws

Case number: 14947 No. 19/25

Closure: platinum *Parmigiani Fleurier* buckle

Size: length 52.5 mm, width 37 mm

Signed: case, dial and movement

Accessories: *Parmigiani Fleurier* presentation box with outer packaging, International Guarantee, leather booklet and polishing cloth

• \$ 25,000-50,000

€ 22,250-44,500

HK\$ 196,250-392,500



CARTIER

REF W1556209 ROTONDE

A LIMITED EDITION TITANIUM MINUTE REPEATING
FLYING TOURBILLON WRISTWATCH CIRCA 2011

Dial: semi skeletonized silvered, *guilloché*

Caliber: cal. 9402 MC manual winding movement, 45 jewels

Movement number: No. 22

Case: titanium, sapphire display back secured by eight screws

Case number: 3470 No. 11/50

Closure: 18k white gold *Cartier* deployant clasp

Size: diameter 45 mm

Signed: case, dial and movement

The Rotonde de Cartier collection celebrates some of the firm's most horologically complicated movements. The present lot features two of the most revered complications in watchmaking - the minute repeater and the tourbillon.

Designed in titanium to enhance the sound quality of the repeater, this substantial timepiece is equipped with pusher instead of the traditional lever found on most minute repeaters. The timepiece is powered by the caliber 9402 MC which is composed of 447 pieces and requires such acute manufacturing attention that it is said that only 20 timepieces can be produced annually.

• \$ 100,000-150,000

€ 88,500-133,000

HK\$ 785,000-1,180,000



AUDEMARS PIGUET

JULES AUDEMARS CLINTON FOUNDATION
EQUATION OF TIME
A PLATINUM AUTOMATIC PERPETUAL
CALENDAR WRISTWATCH WITH
MOON PHASES SUNRISE AND SUNSET
INDICATIONS AND EQUATION OF TIME
CIRCA 2007

Dial: white and silvered, *guilloché* center

Caliber: cal. 2120/4 automatic movement, 41
jewels

Movement number: 550260

Case: platinum, sapphire display back secured
by six screws

Case number: 34426

Closure: platinum *Audemars Piguet* folding
clasp

Size: diameter 43 mm

Signed: case, dial and movement

Accessories: *Audemars Piguet* limited edition
winding presentation box with outer packag-
ing, Warranty and Authentication Certificate
booklet

Following the long-standing tradition of
philanthropy, Audemars Piguet launched the
special edition Jules Audemars Equation of
Time to benefit the Clinton Foundation.

Dressed in platinum, this timepiece offers an
incredible number of complications including
the equation of time set to the location of the
White House, sunrise/sunset, and a perpetual
calendar with moon phases. The piece was
produced in a limited series of 42 in white gold,
pink gold and platinum. The limited series
number was a specific tribute to President
Clinton, the 42nd President of the United
States.

• \$ 20,000-30,000

€ 17,700-26,600

HK\$ 157,000-236,000



AUDEMARS PIGUET

REF 25909 JULES AUDEMARS TOURBILLON
CHRONOGRAPHE
A PINK GOLD TOURBILLON CHRONOGRAPH
WRISTWATCH CIRCA 2005

Dial: black

Caliber: cal. 2879/1 manual winding move-
ment, 25 jewels

Movement number: 570597

Case: 18k pink gold, snap on sapphire display
back

Case number: E99359

Closure: 18k pink gold Audemars Piguet
folding clasp

Size: diameter 43 mm

Signed: case, dial and movement

• \$ 50,000-70,000

€ 44,300-62,000

HK\$ 392,000-550,000



ULYSSE NARDIN

REF 029-80 FREAK 28'800 V/H DIAMOND HEART

A LIMITED EDITION PLATINUM AND DIAMOND SET CARROUSEL TOURBILLON WRISTWATCH WITH DUAL DIRECT ESCAPEMENT AND 7 DAY POWER RESERVE CIRCA 2015

Dial: blue semi skeletonized

Caliber: cal. UN201 manual winding movement, 32 jewels, patented dual direct escape-ment

Case: platinum, rotating bezel to set the time, rotating sapphire display back for winding

Case number: No. 43/99

Closure: 18k white gold Ulysse Nardin double folding clasp

Size: diameter 45 mm

Signed: case, dial and movement

Accessories: Ulysse Nardin presentation box,

Certificate of Limited Edition confirming the present lot as No. 43 of 99 pieces and International Guarantee Certificate card, leather bi fold, instructional booklets

The total diamond weight is approximately 3.35 ct.

Created by Dr. Ludwig Oechslin, the Freak model features a carousel regulation with 7 days power reserve. Developed to be used without a winding crown or traditional hands, the escapement forms the minute indicator with hours displayed via a larger rotating triangular indicator with the entire movement revolving once an hour. The mainspring is wound by rotating the reverse and forms the entire case-back allowing for the unusual seven day power reserve, the time is adjusted set by rotating the bezel with a locking feature to prevent accidental correction.

• \$ 30,000-50,000

€ 26,600-44,300

HK\$ 236,000-392,000



ULYSSE NARDIN

REF 1069-113 MOONSTRUCK
A LIMITED EDITION PLATINUM AND
CERAMIC AUTOMATIC CELESTIAL
WRISTWATCH WITH DATE MOON PHASES
AND MOTHER OF PEARL DIAL CIRCA 2012

Dial: mother of pearl

Caliber: cal. UN106 automatic movement, 42
jewels

Case: platinum, sapphire display back secured
by six screws

Case number: 030

Closure: platinum Ulysse Nardin folding clasp

Size: diameter 46 mm

Signed: case, dial and movement

Accessories: *Ulysse Nardin* International
Guarantee Certificate card

• \$ 20,000-30,000

€ 17,700-26,600

HK\$ 157,000-236,000





205

205

JAEGER-LECOULTRE

AMVOX3 TOURBILLON GMT

A LIMITED EDITION CERAMIC AND PINK GOLD AUTOMATIC DUAL TIME ZONE TOURBILLON WRISTWATCH WITH DATE AND DAY/NIGHT INDICATION CIRCA 2009

Dial: semi skeletonized

Caliber: cal. 988 automatic movement, 35 jewels

Case: ceramic, 18k pink gold

Case number: 2503482, No. 078/300

Closure: 18k pink gold *Jaeger-LeCoultre* double folding clasp

Size: diameter 44 mm

Signed: case, dial and movement

Accessories: *Jaeger-LeCoultre* limited edition presentation box and outer packaging, Certificate of Origin, Guarantee Certificate, Timepiece Registration card and booklet

\$ 25,000-50,000

€ 22,200-44,300

HK\$ 196,000-392,000



206

206

ULYSSE NARDIN

REF 2089-115 FREAK DIAVOLO 75TH ANNIVERSARY

A LIMITED EDITION PLATINUM 8 DAY CARROUSEL TOURBILLON WRISTWATCH CIRCA 2010

Dial: semi skeletonized black

Caliber: cal. UN-208 manual winding jeweled movement

Case: platinum, sapphire display back secured by eight screws

Case number: No 36/75

Closure: 18k white gold Ulysse Nardin double folding clasp

Size: diameter 43 mm

Signed: case, dial and movement

Accessories: *Ulysse Nardin* presentation box with outer packaging, International Guarantee Certificate card confirming the limited edition number 36 of 75 total pieces, guarantee booklet, leather booklet and polishing cloth

Since its founding in 1846, Ulysse Nardin has continually innovated and experimented in order to push the boundaries of haute horology. Throughout its history, the firm has won numerous awards for its achievements and continued to make important contributions to the horological field.

The Freak Diavolo represents the best of the firm's desire to continually perfect and expand on its own creations. Originally introduced in 2001, the Freak employed the use of silicon parts in its mechanical movement, which had not been done by any other firm at the time. The unique dial design displaying the movement on the minute hand of the watch also took the watch industry by storm. Ulysse Nardin then decided to improve on this model by introducing the Diavolo nine years later in 2010.

The Diavolo expands on the traditional Freak by also including a flying tourbillon. While the original Freak included a metal rod that went through the center of the watch, the firm removed this in the Diavolo, and secured the movement in other ways to ensure better optics. The watch gets its name from the two windows resembling horns on the back of the case, which have a sinister effect.

◉ \$ 30,000-50,000

€ 26,600-44,300

HK\$ 236,000-392,000

IWC

GRANDE COMPLICATION

A PINK GOLD AUTOMATIC MINUTE REPEATING
PERPETUAL CALENDAR CHRONOGRAPH WRISTWATCH
WITH MOON PHASES REGISTERS AND BRACELET
CIRCA 2008

Dial: anthracite sunburst

Caliber: cal. 79091 automatic movement, 68 jewels

Case: 18k pink gold case, solid screw down case back

Case number: 332576, No. 11/50

Closure: 18k pink gold IWC brick link bracelet with double folding clasp

Size: diameter 42.5 mm, bracelet circumference approximately 180 mm

Signed: case, dial and movement

Accessories: IWC presentation box with outer packaging,

Guarantee card, polishing cloth, instructional and guarantee booklets

IWC's Grand Complication wristwatch features a perpetual calendar, chronograph and minute repeater and is composed of 659 individual components all manufactured in house. Originally launched at Basel in 1990, the team responsible for this highly complicated masterwork included Dominic Renaud and Giulio Papi, pioneers who moved on to develop exceptional works for both Audemars Piguet and Richard Mille.

This example is from a limited edition produced in 2008 and is numbered 11 of 50 and is offered in excellent overall condition with a substantial IWC brick link bracelet.

\$ 50,000-100,000

€ 44,300-88,500

HK\$ 392,000-785,000



INTERNATIONAL WATCH CO. SCHAFFHAUSEN
SWITZERLAND, SINCE 1868



208



209

208

IWC

BIG PILOT

A PINK GOLD AUTOMATIC PERPETUAL CALENDAR WRISTWATCH WITH MOON PHASES AND 7 DAY POWER RESERVE INDICATION CIRCA 2012

Dial: black

Caliber: cal. 51614 automatic movement 62 jewels

Movement number: 3114629

Case: 18k pink gold, screw down sapphire display back

Case number: 3423035

Closure: 18k pink gold *IWC* folding clasp

Size: diameter 46.5 mm

Signed: case, dial and movement

Accessories: *IWC* presentation box, Guarantee card, instructional booklet and polishing cloth

• \$ 15,000-25,000

€ 13,250-22,250

HK\$ 117,750-196,250

209

IWC

BIG PILOT PILOT'S CLASSIC

A LIMITED EDITION STAINLESS STEEL AUTOMATIC PERPETUAL CALENDAR WRISTWATCH WITH MOON PHASES AND 7 DAY POWER RESERVE INDICATION CIRCA 2010

Dial: black

Caliber: cal. 51614 automatic movement 62 jewels

Movement number: 3389318

Case: stainless steel, screw down sapphire display back

Case number: 3685681

Closure: stainless steel *IWC* folding clasp

Size: diameter 46 mm

Signed: case, dial and movement

Accessories: *IWC* presentation box, Guarantee card, instructional booklet and polishing cloth

• \$ 15,000-25,000

€ 13,250-22,250

HK\$ 117,750-196,250



210

210

IWC

REF IW500402 BIG PILOT
A WHITE GOLD AUTOMATIC CENTER
SECONDS WRISTWATCH WITH DATE AND 7
DAY POWER RESERVE INDICATION CIRCA
2005

Dial: anthracite sunburst

Caliber: cal. 5111 automatic movement, 44
jewels

Case: 18k white gold, solid screw down case
back

Case number: 3225379

Closure: 18k white gold IWC folding clasp

Size: diameter 46.2 mm

Signed: case, dial and movement

Accessories:

\$ 12,000-18,000

€ 10,680-16,020

HK\$ 94,200-141,300



211

211

H. MOSER & CIE

ENDEAVOUR SMALL SECONDS
A YELLOW GOLD WRISTWATCH WITH
POWER RESERVE INDICATION CIRCA 2005

Dial: silvered

Caliber: cal. HMC 321.53 manual winding
movement, 27 jewels

Case: 18k pink gold, sapphire display back se-
cured by four screws revealing power reserve
indication

Case number: No. 200 101028

Closure: 18k yellow gold H. Moser & Cie buckle

Size: diameter 39 mm

Signed: case, dial and movement

Accessories: H. Moser & Cie presentation box
with outer packaging, International Guarante-
tee card, sales tag, service and instructional
booklets

\$ 6,000-8,000

€ 5,400-7,100

HK\$ 47,100-63,000

VACHERON CONSTANTIN

REF 30066 MALTE TOURBILLON
SQUELETTE

A LIMITED EDITION PLATINUM TONNEAU
FORM SKELETONIZED TOURBILLON
WRISTWATCH WITH DATE AND POWER
RESERVE INDICATION CIRCA 2005

Dial: skeletonized

Caliber: cal. 1790 manual winding movement,
27 jewels

Movement number: 5161455

Case: platinum, sapphire display back secured
by six screws

Case number: 1149586, No. 8

Closure: 18k white gold *Vacheron Constantin*
buckle

Size: length 48 mm, width 36 mm

Signed: case, dial and movement

• \$ 50,000-80,000

€ 44,300-71,000

HK\$ 392,000-630,000





213

213

VACHERON CONSTANTIN

REF 30067 MALTE TOURBILLON
SQUELETTE
A PINK GOLD TONNEAU FORM
SKELETONIZED TOURBILLON
WRISTWATCH WITH DATE AND POWER
RESERVE INDICATION MADE IN 2008

Dial: skeletonized
Caliber: cal. VC 1790SQ manual winding
movement, 27 jewels
Movement number: 5162604
Case: 18k pink gold, sapphire display back
secured by six screws
Case number: 1136770
Closure: 18k pink gold *Vacheron Constantin*
buckle
Size: length 48 mm, width 36 mm
Signed: case, dial and movement
Accessories: *Vacheron Constantin* presenta-
tion box with outer packaging, Certificate of
Origin and Guarantee Certificate, Certificate of
Authenticity confirming the year of manufac-
ture in 2008, hang tags, pusher, polishing cloth
and booklets

• \$ 30,000-50,000
€ 26,600-44,300
HK\$ 236,000-392,000



214

214

VACHERON CONSTANTIN

REF 30080 TOURBILLON REGULATEUR
A LIMITED EDITION PLATINUM TONNEAU
FORM TOURBILLON WRISTWATCH WITH
POWER RESERVE INDICATION AND
REGULATOR DIAL MADE IN 2008

Dial: platinum
Caliber: cal. 1790 manual winding movement,
27 jewels
Movement number: 5161392
Case: platinum, sapphire display back secured
by six screws
Case number: 1134042
Closure: platinum *Vacheron Constantin* double
folding clasp
Size: length 50 mm, width 40 mm
Signed: case, dial and movement
Accessories: *Vacheron Constantin* presenta-
tion box with outer packaging, Certificate of
Origin, Certificate of Authenticity confirming
the year of manufacture in 2008, service and
other booklets, pusher, hang tag, polishing
cloth and pouch

The Malte Collection proudly bears the name of the emblem of the House of Vacheron Constantin - the cross of the Maltese knights, signifying courage and honour. The collection's tonneau shape is iconic and the debut was mind-blowing back in 1912 at Vacheron Constantin. The tonneau-shaped timepiece broke through the constraint of traditional round dial pocket watch cases. A century later in 2012, the design was rejuvenated and complications were added to the imposing series.

• \$ 30,000-50,000
€ 26,600-44,300
HK\$ 236,000-392,000



215

215

VACHERON CONSTANTIN

REF 49180 MALTE CHRONOGRAPH
A WHITE GOLD TONNEAU FORM AUTOMATIC
CHRONOGRAPH WRISTWATCH WITH DATE
CIRCA 2009

Dial: silvered, *guilloché* center field
Caliber: cal. 1137 automatic movement, 37 jewels
Movement number: 5136691
Case: 18k white gold, solid case back secured by six screws
Case number: 1169386
Closure: 18k white gold *Vacheron Constantin* double folding clasp
Size: length 50 mm, width 40 mm
Signed: case, dial and movement
Accessories: *Vacheron Constantin* presentation box with outer packaging, Certificate of Origin and Guarantee Certificate, leather booklet and polishing cloth

• \$ 12,000-18,000
€ 10,700-16,000
HK\$ 94,500-142,000

216

VACHERON CONSTANTIN

REF 43172 TRADITIONNELLE PERPETUAL
CALENDAR SKELETON
A PLATINUM SKELETONIZED AUTOMATIC
PERPETUAL CALENDAR WRISTWATCH WITH
MOON PHASES CIRCA 2008

Dial: skeletonized, day and month *in English*
Caliber: cal. 1120/1 finely engraved automatic movement, 36 jewels
Movement number: 889820
Case: platinum, screw down sapphire display back
Case number: 1143765
Closure: platinum *Vacheron Constantin* buckle
Size: diameter 39 mm
Signed: case, dial and movement
Accessories: *Vacheron Constantin* presentation box with outer packaging, Certificate of Origin, Guarantee Certificate, instructional and guarantee booklets, registration card, pusher and polishing cloth

The Traditionnelle Perpetual Calendar Skeleton made its debut to great fanfare in 2007 at the Salon International de la Haute Horlogerie (SIHH). Collectors praise it for its great legibility, which is often sacrificed on skeletonized models. At 39 millimeters in diameter, it is significantly larger than the firm's previous perpetual calendar skeletonized wristwatch. The clean lines of the case, with its somewhat enlarged bezel, lend a strong and streamlined counterpoint to the intricate details visible in the movement.

• \$ 20,000-30,000
€ 17,700-26,600
HK\$ 157,000-236,000



216

JAEGER-LECOULTRE

MASTER MINUTE REPEATER ANTOINE
LECOULTRE

A LIMITED EDITION PLATINUM SEMI
SEKELTONIZED MINUTE REPEATING
WRISTWATCH WITH POWER RESERVE AND
TORQUE INDICATION CIRCA 2005

Dial: semi skeletonized silvered

Caliber: cal. 947 manual winding movement,
43 jewels

Movement number: 3368865

Case: platinum, sapphire display back secured
by four screws

Case number: 0200 No.122/200

Closure: 18k white gold *Jaeger-LeCoultre*
double folding clasp

Size: diameter 44 mm

Signed: case, dial and movement

Accessories: *Jaeger-LeCoultre* presentation
box with outer packaging, Certificate of Origin,
Certificate of Guarantee, loupe and polishing
cloth

The Master Minute Repeater Antoine LeCoultre was launched to celebrate the firm's 175th anniversary in 2005.

Jaeger-LeCoultre took on the challenge of producing a timepiece that is both waterproof and exceptional in sound quality. Typically, the more open the case, the better the sound can project outward. The manufacture created a water resistant case to 50 meters that showcases a crisp, clear and loud repeater. This magnificent contradiction was achieved with the caliber 947, which has a patented crystal gong, an ingenious new design in the world of repeating watches.

The patented mechanism works by adhering the gong heel directly to a sapphire crystal within the movement. The crystal resonates with the gongs, amplifying the sound. The gongs themselves are made of an exclusive secret formula not disclosed by the firm.

To complete this already impressive timepiece, the caliber 947 is the only manual winding movement with a 15 day power reserve. The spring torque is displayed on a special indicator, guaranteeing optimal accuracy as long as the hand remains in the indicator's safety zone.

• \$ 30,000-50,000

€ 26,600-44,300

HK\$ 236,000-392,000



BREGUET

REF 5335 MESSIDOR
A PINK GOLD SKELETONIZED TOURBILLON
WRISTWATCH CIRCA 2008

Dial: skeletonized

Caliber: cal. 558SQ2 manual winding movement, 25 jewels

Movement number: 5015

Case: 18k pink gold, sapphire display back secured by six screws

Case number: 2802

Closure: 18k pink gold *Breguet* folding buckle

Size: diameter 41 mm

Signed: case, dial and movement

Accessories: *Breguet* presentation box and outer packaging, Certificate of Origin and Warranty booklet, hang tag and booklet

The pink gold tourbillon carriage on the present example is mounted between sapphire crystals, giving the illusion that the cage is suspended or floating, seemingly unconnected to the movement.

This model is named for the date on which Abraham Louis Breguet patented the tourbillon, the 26th of June 1801. Messidor refers to the revolutionary month, known as June on the traditional Gregorian calendar.

This model was launched by Breguet at the Basel Fair in 2007

• \$ 50,000-100,000

€ 44,300-88,500

HK\$ 392,000-785,000



BREGUET

REF 5837 DE LA MARINE
A PINK GOLD CHRONOGRAPH
WRISTWATCH WITH TOURBILLON
REGISTERS AND BRACELET CIRCA 2008

Dial: two toned *guilloché*

Caliber: cal. 554.3 manual winding movement,
25 jewels

Movement number: No. 1225

Case: 18k pink gold, sapphire display back
secured by seven screws

Case number: No. 1028

Closure: 18k pink gold Breguet bracelet with
folding clasp

Size: diameter 43 mm, bracelet circumfer-
ence approximately 182 mm

Signed: case, dial and movement

Accessories: *Breguet* presentation box and
outer packaging, *Breguet* Certificate of Origin
and Warranty booklet, hang tag, two extra
links, booklets and pouch

\$ 40,000-60,000

€ 35,400-53,500

HK\$ 314,000-471,000



BREGUET

REF 5837 MARINE

A PLATINUM TOURBILLON CHRONOGRAPH
WRISTWATCH CIRCA 2011**Dial:** two tone silvered, *guilloché* center field**Caliber:** cal. 554.4 manual winding movement,
28 jewels**Movement number:** 0002715**Case:** platinum, sapphire display back secured
by seven screws**Case number:** 1866**Closure:** platinum *Breguet* folding buckle**Size:** diameter 43 mm**Signed:** case, dial and movement**Accessories:** *Breguet* presentation box and
outer packaging, *Breguet* Certificate of Origin
and Warranty booklet

\$ 50,000-70,000

€ 44,300-62,000

HK\$ 392,000-550,000



BREGUET

REF 3755

A PLATINUM SKELETONIZED PERPETUAL
CALENDAR TOURBILLON WRISTWATCH
CIRCA 2009**Dial:** skeletonized**Caliber:** cal. 558QPSP manual winding pink
gold movement, 21 jewels**Movement number:** 4413**Case:** platinum, snap on sapphire display back**Case number:** 1055 AE**Closure:** platinum *Breguet* folding clasp**Size:** diameter 40 mm**Signed:** case, dial and movement**Accessories:** *Breguet* presentation box with
outer packaging, *Breguet* Certificate of Origin
and Warranty and three pamphlets

Invented in 1795 and patented in 1801, the tourbillon regulator remains the most famous and important of Abraham-Louis Breguet's many inventions today. Since 1980, Breguet has started to produce a wide variety of wristwatches equipped with this famous tourbillon. The current example brings together the firm's commitment to traditional design with modern aesthetics, combining the tourbillon with a perpetual calendar, retrograde date and skeletonized dial.

Ⓢ \$ 50,000-100,000

€ 44,500-89,000

HK\$ 392,500-785,000



PATEK PHILIPPE

REF 3970E

A RARE PINK GOLD PERPETUAL CALENDAR
CHRONOGRAPH WRISTWATCH MADE IN
1990

Dial: silvered, day and month *in Italian*

Caliber: cal. CH27-70 Q manual winding movement, 24 jewels

Movement number: 875609

Case: 18k pink gold, solid screw down case back

Case number: 2881770

Size: diameter 36 mm

Signed: case, dial and movement

Accessories: *Patek Philippe* Certificate of Origin and Extract from the Archives confirming the date of sale on September 3, 1990 with an 18k pink gold case with pink gold indexes, bi fold, booklets

Patek Philippe launched this model Ref. 3970 in 1986 and continued production for approximately two years. It features a solid snap-on case back. It was replaced with Ref. 3970E, which had a screw back rather than a snap back, with the suffix indicating *étanche*, or waterproof. This screw back model was produced until 2004.

According to our research, Patek Philippe produced about 650 second series models in yellow, white, and pink gold, and platinum. Of this total number, only 60 pieces are said to have been manufactured in pink gold, with only 24 pieces known to the market today. Indeed, pink gold is the rarest case color across all the series of this reference, making the present lot a particularly rare find for collectors.

The model was created following the success of the exceptional and iconic Ref. 2499. One main difference between the two models is the addition of the leap year indicator to the 3 o'clock subsidiary dial and 24-hour indicator to the 9 o'clock subsidiary dial. The general design of the case of Ref. 3970/3970E, with its down turned, fluted lugs, is clearly influenced by the form of iconic Ref. 2499.

As the Ref. 3970 was extremely well received in the market, Patek Philippe began increasing its production run during its last years of production, making an early model such as the present lot more remarkable today.

This reference and caliber are illustrated in Huber, M. & Banbery, A., *Patek Philippe Watches*, Vol. 2, Second Edition, pp. 305.

• \$ 80,000-120,000

€ 71,000-107,000

HK\$ 630,000-945,000



PHILIPPE
GENEVE

Certificat d'authenticité

CIFICATE OF ORIGINALITY

que la montre
at the watch

970/E

875'609

H27-700

aux diverse

ed at various
in a

h jewels: 24

et positions, a été c
e Genève.

and positions and
va workshops.



PATEK PHILIPPE

REF 1463

A YELLOW GOLD CHRONOGRAPH
WRISTWATCH WITH REGISTERS AND
TACHOMETER SCALE MADE IN 1948

Dial: two tone silvered

Caliber: cal. 13-130 manual winding movement, 23 jewels

Movement number: 867490

Case: 18k yellow gold, solid screw down case back

Case number: 653480

Closure: 18k yellow gold *Patek Philippe* buckle

Size: diameter 35 mm

Signed: case, dial and movement

Accessories: *Patek Philippe* Extract from the Archives confirming the year of manufacture in 1948, and sale on November 8, 1949 with a tachometer scale

The present lot is an excellent example of the Reference 1463, an iconic chronograph wristwatch produced in less than 750 examples. This model is well-loved for its substantial case, featuring a screw-down back and round chronograph pushers. Whereas to modern eyes, many vintage pieces appear rather small, the proportions of the Ref. 1463 are just right.

The Reference 1463 was first water resistant chronograph wristwatch made by Patek Philippe. The cases of the reference 1463 were made for Patek Philippe by Taubert (formerly Frères Borgel), who specialized in the manufacture of the finest quality water-resistant type watch cases. The addition of a dust or humidity proof cover further helped to protect the watch movement. The model was manufactured from 1940 until circa 1969, and remained Patek Philippe's last chronograph wristwatch until the appearance of the Reference 5070 in 1998.

• \$ 100,000-150,000

€ 88,500-133,000

HK\$ 785,000-1,180,000





PROPERTY OF A CHARITABLE ESTATE

PROCEEDS FROM THE SALE USED TO SUPPORT MEDICAL
RESEARCH AT WASHINGTON UNIVERSITY IN ST. LOUIS
LOTS: 110-134, & 224-145

224 SOLD WITHOUT RESERVE

ROLEX

REF 16700 GMT-MASTER
A STAINLESS STEEL AUTOMATIC DUAL TIME
WRISTWATCH WITH DATE AND BRACELET CIRCA 1991

Dial: black

Caliber: cal. 3175 automatic movement, 31 jewels

Case: stainless steel, screw down case back

Case number: N236066

Closure: stainless steel *Rolex Jubilee* bracelet with folding clasp

Size: diameter 40 mm, bracelet circumference approximately 190 mm

Signed: case, dial and movement

Accessories: *Rolex* presentation box with outer packaging, Warranty and Chronometer Certificate dated May 24, 2008, booklet and sales tags

\$ 3,000-5,000

€ 2,700-4,450

HK\$ 23,600-39,200



225

225

ROLEX

REF 116523 DAYTONA
A STAINLESS STEEL AND YELLOW GOLD
CHRONOGRAPH WRISTWATCH WITH BRACELET CIRCA
2002

Dial: black

Caliber: cal. 4130 automatic movement, 44 jewels

Case: stainless steel and 18k yellow gold

Case number: Y922595

Closure: stainless steel and 18k yellow gold *Rolex Oyster* bracelet with folding clasp, *reference* 78493

Size: diameter 38.5 mm, bracelet circumference approximately 170 mm

Signed: case, dial and movement

\$ 8,000-12,000

€ 7,100-10,700

HK\$ 63,000-94,500



224



□ 226 SOLD WITHOUT RESERVE

ROLEX

REF 16713 GMT-MASTER II

A STAINLESS STEEL AND YELLOW GOLD DUAL TIME ZONE WRISTWATCH WITH DATE AND BRACELET CIRCA 2003

Dial: black

Caliber: cal. 3185 automatic movement, 31 jewels

Case: stainless steel and 18k yellow gold

Case number: F506677

Closure: stainless steel and 18k yellow gold *Rolex Oyster* bracelet with folding clasp, reference 78793 A

Size: diameter 40 mm, bracelet circumference approximately 175 mm

Signed: case, dial and movement

Accessories: *Rolex* presentation box with outer packaging, Chronometer Certificate dated March 29, 2005, booklets including service booklets, polishing cloth, two extra links and sales tags

\$ 4,000-5,000

€ 3,550-4,450 HK\$ 31,400-39,200



226

227

ROLEX

REF 16758 GMT-MASTER

A YELLOW GOLD AUTOMATIC CENTER SECONDS DUAL TIME WRISTWATCH WITH DATE AND BRACELET CIRCA 1984

Dial: black

Caliber: cal. 3075 automatic movement, 27 jewels

Case: 18k yellow gold, screw down case back with sticker

Case number: 8370312

Closure: 18k yellow gold *Rolex Jubilee* bracelet with folding clasp

Size: diameter 40 mm, bracelet circumference approximately 150 mm

Signed: case, dial and movement

Accessories: *Rolex* presentation box and outer packaging, One Year Chronometer Certification, *Rolex Oyster* booklet, and hang tag

\$ 8,000-12,000

€ 7,100-10,700

HK\$ 63,000-94,500



227

ROLEX

REF 16618 SUBMARINER
A YELLOW GOLD AUTOMATIC WRISTWATCH WITH
DATE AND BRACELET CIRCA 1990

Dial: blue sunburst

Caliber: cal. 3135 automatic movement, 31 jewels

Case: 18k yellow gold

Case number: E556864

Closure: 18k yellow gold *Rolex Oyster* bracelet with folding clasp

Size: diameter 40 mm, bracelet circumference approximately 185 mm

Signed: case, dial and movement

\$ 8,000-12,000

€ 7,100-10,700

HK\$ 63,000-94,500



228

229 SOLD WITHOUT RESERVE

ROLEX

REF 16613 SUBMARINER
A STAINLESS STEEL AND YELLOW GOLD AUTOMATIC
WRISTWATCH WITH DATE AND BRACELET CIRCA 2005

Dial: black

Caliber: cal. 3135 automatic movement, 31 jewels

Case: stainless steel and 18k yellow gold

Case number: D514404

Closure: stainless steel and 18k yellow gold *Rolex Oyster* bracelet with folding clasp

Size: diameter 40 mm, bracelet circumference approximately 195 mm

Signed: case, dial and movement

Accessories: *Rolex* presentation box with outer packaging, warranty and chronometer certification dated August 22, 2006, three booklets, and a sales tag

\$ 4,000-5,000

€ 3,550-4,450

HK\$ 31,400-39,200



229

230

ROLEX

REF 16600 SEA-DWELLER
A STAINLESS STEEL AUTOMATIC CENTER SECONDS
WRISTWATCH WITH DATE AND BRACELET CIRCA 2006

Dial: black
Caliber: cal. 3135 automatic movement, 31 jewels
Case: stainless steel, solid screw down case back
Case number: Z101509
Closure: stainless steel *Rolex Oyster* bracelet with folding clasp
Size: diameter 40 mm, bracelet circumference approximately 165 mm
Signed: case, dial and movement
Accessories: *Rolex* presentation box with outer packaging, Warranty and Chronometer Certification dated August 22, 2006, service and other booklets, hang tags, three extra links and polishing cloth

\$ 5,000-7,000
€ 4,450-6,200
HK\$ 39,200-55,000



230

231

ROLEX

REF 16610 SUBMARINER 'KERMIT'
A STAINLESS STEEL AUTOMATIC CENTER SECONDS
WRISTWATCH WITH DATE AND BRACELET CIRCA 2003

Dial: black
Caliber: cal. 3135 automatic movement, 31 jewels
Case: stainless steel, solid screw down case back
Case number: F835333
Closure: stainless steel *Rolex Oyster* bracelet with folding clasp
Size: diameter 40 mm, bracelet circumference approximately 155 mm
Signed: case, dial and movement
Accessories: *Rolex* presentation box with outer packaging, Warranty and Chronometer Certification dated May 3, 2005, three booklets and two extra links

Rolex launched the original Submariner model in 1953 and the model has since become a staple in the firm's collections. To commemorate the 50th anniversary of the Submariner, Rolex released this special edition with green bezel in 2003.

\$ 7,000-9,000
€ 6,200-8,000
HK\$ 55,000-71,000



231

AUDEMARS PIGUET

ROYAL OAK QUANTIÈME PERPETUAL
A YELLOW GOLD AUTOMATIC
SKELETONIZED PERPETUAL CALENDAR
WRISTWATCH WITH MOON PHASES AND
BRACELET CIRCA 1995

Dial: skeletonized

Caliber: cal. 2120/2 automatic movement, 38
jewels

Case: 18k yellow gold, sapphire display back
secured by eight screws

Case number: C94825, No. 128

Closure: 18k yellow gold *Audemars Piguet*
Royal Oak bracelet and folding clasp

Size: diameter 40 mm, bracelet circumference
approximately 150 mm

Signed: case, dial and movement

Accessories: *Audemars Piguet* instructional
booklet

\$ 25,000-35,000

€ 22,200-31,000

HK\$ 196,000-275,000



233

A. LANGE & SÖHNE

LANGE 1

A YELLOW GOLD WRISTWATCH WITH DATE AND POWER RESERVE INDICATION CIRCA 2000

Dial: silvered

Caliber: cal. L901.0 manual winding movement, 53 jewels

Movement number: 25944

Case: 18k yellow gold, sapphire display back secured by six screws

Case number: 140659

Closure: 18k yellow gold A. Lange & Söhne buckle

Size: diameter 38 mm

Signed: case, dial and movement

The 'Lange 1' model was one of four pieces launched in 1994 as part of A. Lange & Söhne's re-launch in the early 90s. Since then, the model has remained a staple within the brand. The silvered matte dial features two large apertures to display the date and a fan-form sector for the power reserve indication. The present lot is in excellent, unpolished condition, making it an extremely attractive piece to add to any collection.

• \$ 10,000-15,000

€ 8,900-13,300

HK\$ 78,500-118,000



233

234

AUDEMARS PIGUET

ROYAL OAK

A STAINLESS STEEL AND YELLOW GOLD WRISTWATCH WITH DATE AND BRACELET CIRCA 1998

Dial: anthracite *tapisserie*

Caliber: quartz movement

Case: stainless steel and 18k yellow gold

Case number: 1342

Closure: stainless steel and 18k yellow gold Audemars Piguet Royal Oak bracelet with folding clasp

Size: diameter 35 mm, bracelet circumference approximately 160 mm

Signed: case, dial and movement

Accessories: Audemars Piguet presentation box, certificate of origin and guarantee booklet

\$ 5,000-7,000

€ 4,450-6,200

HK\$ 39,200-55,000



234

235

PATEK PHILIPPE

REF 5085
A STAINLESS STEEL AUTOMATIC
WRISTWATCH WITH DATE MOON PHASES
POWER RESERVE INDICATION AND
BRACELET MADE IN 2004

Dial: black

Caliber: cal. 240/164 automatic movement

Movement number: 3169505

Case: stainless steel, screw down sapphire
display back

Case number: 4260510

Closure: stainless steel integrated Patek
Philippe bracelet with double folding clasp

Size: diameter 37 mm

Signed: case, dial and movement

Accessories: Patek Philippe presentation
box with outer packaging, Extract from the
Archives confirming date of sale on June 25,
2004, Certificate of Origin, pusher, leather bi
fold and booklets

\$ 10,000-15,000

€ 8,900-13,300

HK\$ 78,500-118,000



235

236

PATEK PHILIPPE

REF 3900/1 'BOY SIZE' NAUTILUS
A YELLOW GOLD CENTER SECONDS
WRISTWATCH WITH DATE MADE IN 1984

Dial: black ribbed

Caliber: cal. E23 SC quartz movement, 7
jewels

Movement number: 1550154

Case: 18k yellow gold, solid case back secured
by four screws to the band

Case number: 2815840

Closure: 18k yellow gold Patek Philippe Nauti-
lus bracelet with folding clasp

Size: diameter 32 mm, bracelet circumference
approximately 152 mm

Signed: case, dial and movement

Accessories: Patek Philippe Certificate of Or-
igin and Extract from the Archives confirming
the date of sale on November 9th, 1984, two
booklets and one bi-fold

The Ref. 3900 was in production for a few
years from about 1984 to 1989 with a wide
range of dial and case variations. To the best
of our knowledge more than half of the Ref.
3900 watches were produced in stainless
steel, making the present model in yellow gold
particularly rare.

\$ 8,000-12,000

€ 7,100-10,700

HK\$ 63,000-94,500



236

Références: 3900/001
 Mouvement: 1'550'154
 Calibre: E23SC quartz

□ 237 SOLD WITHOUT RESERVE

PATEK PHILIPPE

A BRUSHED STEEL MOVEMENT DISPLAY
SOLD IN 1971

Dial: black ribbed

Caliber: cal. 27-460, 27 jewels

Movement number: 1115519

Case: brushed stainless steel

Size: length 100 mm

Signed: case and movement

Accessories: *Patek Philippe* presentation box, Extract from the Archives confirming the year of manufacture in 1965 and sale on July 12, 1971. The extract also confirms that the movement is displayed in a *Patek Philippe* plate, one loupe

\$ 2,000-4,000

€ 1,800-3,550 HK\$ 15,700-31,400



23

PATEK PHILIPPE

REF 5135J GONDOLO CALENDARIO
 A YELLOW GOLD TONNEAU FORM
 AUTOMATIC ANNUAL CALENDAR CENTER
 SECONDS WRISTWATCH WITH MOON
 PHASES CIRCA 2005

Dial: silvered, *guilloché* center field

Caliber: cal. 324/206 automatic movement,
 34 jewels

Movement number: 3423345

Case: 18k yellow gold, screw down sapphire
 display back

Case number: 4296299

Closure: 18k yellow gold *Patek Philippe* buckle

Size: length 51 mm, width 39 mm

Signed: case, dial and movement

Accessories: *Patek Philippe* presentation
 box with outer packaging, Extract from the
 Archives confirming the date of sale on August
 30, 2005, Certificate of Origin, leather bi fold,
 booklets and pusher

The Ref. 5135 represents Patek Philippe's
 continuous desire to improve upon its own
 iconic contributions to horology. The tonneau-
 form dial differs from the previous circular
 annual calendar, and honors the firm's case
 designs from the Art Deco period. Rather than
 displaying the date in registers, the day of week,
 date, and month appear in three apertures
 arranged in an arc between 10 and 2 o'clock.

The Ref 5135 is powered by the in-house
 caliber 324, and was the first wristwatch to
 automatically advance the month, day and
 date.

• \$ 20,000-30,000

€ 17,700-26,600

HK\$ 157,000-236,000



PATEK PHILIPPE

REF 3940 FIRST SERIES
A YELLOW GOLD AUTOMATIC PERPETUAL
CALENDAR WRISTWATCH WITH MOON
PHASES MADE IN 1985

Dial: silvered

Caliber: cal. 240 Q automatic movement, 27
jewels

Movement number: 770038

Case: 18k yellow gold, snap on case back

Case number: 2823594

Closure: 18k yellow gold *Patek Philippe* buckle
Size: diameter 36 mm

Signed: case, dial and movement

Accessories: *Patek Philippe* presentation box,
Extract from the Archives confirming date
of sale on November 25, 1985, Certificate of
Origin, leather bi fold, booklets, sales tag and
pusher

Reference 3940 was introduced by Patek
Philippe in 1985 and production officially ceased
in March 2006. As the successor to references
3448 and 3450, it was manufactured in three
series over a 20 year production period. The
present lot belongs to the first series, which
was in production during the years of 1985 to
1988.

\$ 20,000-30,000

€ 17,700-26,600

HK\$ 157,000-236,000



PATEK PHILIPPE

A FINE AND RARE YELLOW GOLD OPEN
FACED WATCH WITH POWER RESERVE
INDICATION MADE IN 1910
GENEVA OBSERVATORY CHRONOMETER
1ST PRIZE OBTAINED IN 1915

Dial: enamel, *Breguet* numerals
Caliber: 19" ligne 'Extra' movement, 21 jewels
Movement number: 161196
Case: 18k yellow gold, *inscribed* cuvette, concealed hinged *monogrammed* case back
Case number: 401489
Size: diameter 50 mm
Signed: case, cuvette, dial and movement
Accessories: *Patek Philippe* Extract from the Archives confirming the year of manufacture in 1910, and sale on November 27, 1916. Additionally confirming that the timepiece was

awarded first prize by the Geneva Astronomical Observatory in 1915

It is extraordinary to note that the present watch passed the rigorous tests of l'Observatoire de Geneve in 1915. Testing at the Geneva Observatory initially lasted 40 days and required the watch to be tested in different positions and at varying temperatures to check its ability to maintain outstanding accuracy. Accuracy in timekeeping has been critical to advances in Science and, in 1873, the Observatory in Geneva held its first annual Chronometer competition. Patek Philippe won the much coveted 1st prize for the first time in 1884.

\$ 15,000-25,000
€ 13,300-22,200
HK\$ 118,000-196,000



AUDEMARS PIGUET

REF 5570BA

A YELLOW GOLD OPEN FACED
PERPETUAL CALENDAR SPLIT SECONDS
CHRONOGRAPH MINUTE REPEATING
WATCH WITH MOON PHASES CIRCA 1987

Dial: silvered**Caliber:** cal. 2860 movement, 37 jewels**Movement number:** 265029**Case:** 18k yellow gold, sold snap on case back**Case number:** C12200, No. 2/1987**Size:** diameter 52 mm**Signed:** case, dial and movement**Accessories:** Audemars Piguet guarantee booklet

Audemars Piguet confirms the present lot with movement number 265029 was sold in 1987 in the USA.

\$ 30,000-50,000

€ 26,600-44,300

HK\$ 236,000-392,000



PATEK PHILIPPE

A FINE AND RARE YELLOW GOLD OPEN FACED TOURBILLON WATCH MADE IN 1922

Dial: enamel

Caliber: 19''' *ligne* movement, 18 jewels

Movement number: 197734

Case: 18k yellow gold, sapphire display cuvette, concealed hinged case back

Case number: 412253

Size: diameter 53 mm

Signed: case, dial and movement

Accessories: *Patek Philippe* Extract from the Archives confirming the year of manufacture in 1922 and sale on May 4, 1927 with enamel dial and Roman numerals, with prizes awarded during the Chronometer pocket watches contest in 1924, 1925 and 1926

\$ 150,000-250,000

€ 133,000-222,000

HK\$ 1,180,000-1,960,000



Calibre : 19'''; tourbillon escapement

Remark.: Prizes awarded during the Chronometer pocket watches contest in 1924, 1925 and 1926



PATEK PHILIPPE

REF 844

A RARE YELLOW GOLD OPEN FACED
MINUTE REPEATING PERPETUAL
CALENDAR WATCH WITH MOON PHASES
MADE IN 1924, COMPLETED IN 1962

Dial: silvered**Caliber:** 17''' *ligne* movement, 31 jewels**Movement number:** 197909**Case:** 18k yellow gold, solid snap on case back**Case number:** 316545**Size:** diameter 51 mm**Signed:** case, dial and movement

Accessories: *Patek Philippe* Extract from the Archives confirming the year of manufacture in 1924, completed in 1962, encased in 1967 and sold on July 26, 1974

The exceedingly clean dial design with the linear calendar on the Ref. 844 was a particularity in the US market when it first appeared in 1965.

Bearing a full digital display of day, month and date held within a single aperture, the dial of this watch is an especially rare Patek Philippe design, as the majority of perpetual calendar pocket watches by Patek Philippe were made with subsidiary dial indications. The 'single aperture' dial design enhances the clarity and ease of reading the date display and is of a type more commonly associated with wristwatches.

Antoine Gerlach, a Geneva-based case maker designed the triple-stepped bezel and case. With the sharp, clear lines of the case, the overall effect emphasizes the watch's purpose as a highly accurate timekeeper.

Patek Philippe produced the Ref. 844 from 1965 until 2000, when it was only available by special request. Despite this extensive production period, the firm produced an estimated total of only 80 pieces in yellow and white gold.

\$ 80,000-120,000

€ 71,000-107,000

HK\$ 630,000-945,000

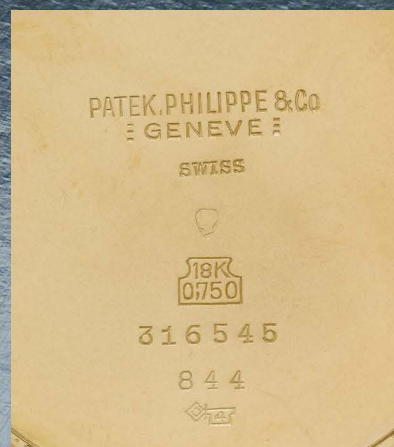



PATEK PHILIPPE
GENÈVE

SEP 15 THU

SWISS
MADE

PATEK PHILIPPE

REF 3450

A YELLOW GOLD AUTOMATIC PERPETUAL
CALENDAR WRISTWATCH WITH MOON
PHASES MADE IN 1982

Dial: silvered**Caliber:** 27-460Q automatic movement, 37
jewels**Movement number:** 1119647**Case:** 18k yellow gold, solid hinged case back**Case number:** 558572**Closure:** 18k yellow gold *Patek Philippe* buckle**Size:** diameter 38 mm**Signed:** case, dial and movement

Accessories: *Patek Philippe* presentation box,
Extract from the Archives confirming the year
of manufacture in 1982 and sale on April 11,
1983. Certificate of Origin, leather bi fold and
booklets, including instructional booklet

\$ 120,000-180,000

€ 107,000-160,000

HK\$ 945,000-1,420,000

Patek Philippe introduced reference 3448 to
the market in 1962. Almost two decades later,
they made some slight upgraded alterations to
the beloved watch when introducing reference
3450.

Reference 3450 was in production from 1981
through 1985, and according to scholarship,
only 244 examples were made – making this
reference more limited than its predecessor.
Despite there being quite a few minor upgrades
to reference 3450, arguably the biggest
difference between the two references was the
improved movement.

Reference 3450 houses the caliber 27-460
QB, which was the firm's first movement to
incorporate a leap year indicator. This example
from 1982 features a "Roman" leap year
indicator, located on the dial between the 3 and
4 o'clock position. Offered in overall excellent
condition, the present watch is a wonderful
representation of Patek Philippe's constant
innovation over the course of its history.





245

PATEK PHILIPPE

REF 2499/100

A RARE YELLOW GOLD PERPETUAL CALENDAR
CHRONOGRAPH WRISTWATCH WITH MOON PHASES
MADE IN 1984

Dial: silvered

Caliber: cal. 13''' manual winding, 18 jewels

Movement number: 869281

Case: 18k yellow gold, snap on case back

Case number: 2792137

Closure: 18k yellow gold *Patek Philippe* buckle

Size: diameter 37.5 mm

Signed: case, dial and movement

Accessories: *Patek Philippe* Extract from the Archives confirming date of sale on July 18, 1984, Certificate of Origin, leather bi-fold, hang tag and booklet

The iconic reference 1518 was Patek Philippe's first perpetual calendar chronograph wristwatch produced in series. A decade later, reference 2499 was introduced to the market. With only 349 examples manufactured over 35 years of production, it remains today one of the most sought-after wristwatches of our time.

Today, collectors and scholars categorize reference 2499 into four series. The present example, reference 2499/1, is that of the fourth series – featuring round chronograph pushers, applied baton numerals, an outer seconds division and a sapphire crystal.

Based on our research, this watch has never been offered at auction, making this an extremely rare opportunity to own a fresh-to-the-market piece. For a similar example of reference 2499/100 bearing the prestigious Tiffany & Co. retailer signature, please see lot 134.

• \$ 250,000-350,000

€ 222,000-310,000

HK\$ 1,960,000-2,750,000



END OF SALE





JEHAN CREMSDORFF
A highly important and magnificent
gold, blois-style enamel and diamond-
set verge watch, Paris, *circa* 1650
Estimate £700,000–1,000,000

Treasures

AUCTION LONDON 3 JULY

EXHIBITION FREE AND OPEN TO THE PUBLIC 29 JUNE – 3 JULY

34–35 NEW BOND STREET, LONDON W1A 2AA
ENQUIRIES +44 (0)20 7293 5486 HENRY.HOUSE@SOTHEBYS.COM
SOTHEBYS.COM/TREASURES #SOTHEBYSDECARTS



DOWNLOAD SOTHEBY'S APP
FOLLOW US @SOTHEBYS



ENQUIRIES

GENEVA +41 22 908 48 13 HONG KONG +852 2822 8117
NEW YORK +1 212 606 7184 LONDON +44 (0)20 7293 5327
SOTHEBYS.COM/WATCHES #SOTHEBYSWATCHES

MASTERWORKS OF TIME. ONE COLLECTION, FIVE SALES: JULY 2019 – OCTOBER 2020
S. Smith & Son, London. A Gold Grande and Petite Sonnerie Clockwatch, 1903
Estimate £170,000–260,000*

* Buyers are liable to pay both the hammer price (as estimated above) and the buyer's premium together with any applicable taxes and Artist's Resale Right (which will depend on the individual circumstances). Refer to the Buying at Auction and VAT sections at the back of the catalogue for the relevant sale for further information.

Upcoming Watch Auctions 2019

2 July

Masterworks of Time
George Daniels, Visionary, London

3 July

Treasures, London
Including pieces from Masterworks of Time

8 – 17 July

Watches Online

19 July

Omega Speedmaster: To the Moon and Back | Celebrating 50 Years since Apollo 11, New York

30 August – 9 September

Watches Online

12 – 19 September

Watches Online

24 September

Watches, London

8 October

Important Watches, Hong Kong

11 November

Masterworks of Time,
Adolf Lange, The Golden Era
of Glashütte, Geneva

12 November

Important Watches, Geneva

19 – 28 November

Watches Online

24 November

Watches, Dubai

29 November – 5 December

Watches Online

11 December

Important Watches, New York





George Daniels
Space Traveller I
A Unique and Important Yellow
Gold Watch with Daniels Double-
wheel Escapement, Mean-solar
and Sidereal Time, Age and
Phase of Moon and Equation of
Time Indications, 1982
GBP 700,000-1,000,000

Masterworks of Time: George Daniels, Visionary

AUCTION LONDON 2 JULY

VIEWING 28 JUNE - 1 JULY

34-35 NEW BOND STREET, LONDON W1A 2AA
ENQUIRIES +1 212 606 7184 WATCHES@SOTHEBYS.COM
SOTHEBYS.COM/WATCHES



DOWNLOAD SOTHEBY'S APP
FOLLOW US @SOTHEBYS

CONDITIONS OF SALE

The following Conditions of Sale and Terms of Guarantee are Sotheby's, Inc. and the Consignor's entire agreement with the purchaser and any bidders relative to the property listed in this catalogue.

The Conditions of Sale, Terms of Guarantee, the glossary, if any, and all other contents of this catalogue are subject to amendment by us by the posting of notices or by oral announcements made during the sale. The property will be offered by us as agent for the Consignor, unless the catalogue indicates otherwise.

By participating in any sale, you acknowledge that you are bound by these terms and conditions.

1. As Is Goods auctioned are often of some age. The authenticity of the Authorship (as defined below) of property listed in the catalogue is guaranteed as stated in the Terms of Guarantee and except for the Limited Warranty contained therein, all property is sold "AS IS" without any representations or warranties by us or the Consignor as to merchantability, fitness for a particular purpose, the correctness of the catalogue or other description of the physical condition, size, quality, rarity, importance, medium, frame, provenance, exhibitions, literature or historical relevance of any property and no statement anywhere, whether oral or written, whether made in the catalogue, an advertisement, a bill of sale, a salesroom posting or announcement, or elsewhere, shall be deemed such a warranty, representation or assumption of liability. We and the Consignor make no representations and warranties, express or implied, as to whether the purchaser acquires any copyrights, including but not limited to, any reproduction rights in any property. We and the Consignor are not responsible for errors and omissions in the catalogue, glossary, or any supplemental material. Sotheby's will not be responsible or liable for damage to frames and glass coverings, regardless of the cause.

2. Inspection Prospective bidders should inspect the property before bidding to determine its condition, size, and whether or not it has been repaired or restored.

3. Buyer's Premium A buyer's premium will be added to the hammer price and is payable by the purchaser as part of the total purchase price. The buyer's premium is 25% of the hammer price up to and including \$400,000, 20% of any amount in excess of \$400,000 up to and including \$4,000,000, and 13.9% of any amount in excess of \$4,000,000.

4. Withdrawal We reserve the right to withdraw any property before the sale and shall have no liability whatsoever for such withdrawal.

5. Per Lot Unless otherwise announced by the auctioneer, all bids are per lot as numbered in the catalogue.

6. Bidding We reserve the right to reject any bid. The highest bidder acknowledged by the auctioneer will be the purchaser. The auctioneer has absolute and sole discretion in the case of error or dispute with respect to bidding, and whether during or after the sale, to determine the successful bidder, to re-open the bidding, to cancel the sale or to re-offer and re-sell the item in dispute. If any dispute arises after the sale, our sale record is conclusive. In our discretion we will execute order or absentee bids and accept telephone bids and online bids via BIDnow, eBay, Invaluable or other online platforms as a convenience to clients who are not present at auctions; Sotheby's is not responsible for any errors or omissions in connection therewith. Prospective bidders should also consult sothebys.com for the most up to date cataloging of the property in this catalogue.

By participating in the sale, you represent and warrant that any bids placed by you, or on your behalf, are not the product of any collusive or other anti-competitive agreement and are otherwise consistent with federal and state antitrust law.

By participating in the sale, you represent and warrant that:

(a) The bidder and/or purchaser is not subject to trade sanctions, embargoes or any other restriction on trade in the jurisdiction in which it does business as well as under the laws of the European Union, the laws of England and Wales, or the laws and regulations of the United States, and is not owned (nor partly owned) or controlled by such sanctioned person(s) (collectively, "Sanctioned Person(s)");

(b) Where acting as agent (with Sotheby's prior written consent), the principal is not a Sanctioned Person(s) nor owned (or partly owned) or controlled by Sanctioned Person(s); and

(c) The bidder and/or purchaser undertakes that none of the purchase price will be funded by any Sanctioned Person(s), nor will any party be involved in the transaction including financial institutions, freight forwarders or other forwarding agents or any other party be a Sanctioned Person(s) nor owned (or partly owned) or controlled by a Sanctioned Person(s), unless such activity is authorized in writing by the government authority having jurisdiction over the transaction or in applicable law or regulation.

In order to bid on "Premium Lots" you must complete the required Premium Lot pre-registration application. Sotheby's decision whether to accept any pre-registration application shall be final. You must arrange for Sotheby's to receive your pre-registration application at least three working days before the sale. Please bear in mind that we are unable to obtain financial references over weekends or public holidays.

Sotheby's may require such necessary financial references, guarantees, deposits and/or such other security, in its absolute discretion, as security for your bid(s).

7. Online Bids via BIDnow or other Online Platforms: Sotheby's may offer clients the opportunity to bid online via BIDnow, eBay, Invaluable or other Online Platforms for selected sales. By participating in a sale via any of these Online Platforms, you acknowledge that you are bound by these Conditions of Sale as well as the Additional Terms and Conditions for Live Online Bidding ("Online Terms"). By participating in a sale via any Online Platform, Bidders accept the Online Terms, as well as the relevant Conditions of Sale. Online bidding may not be available for Premium Lots.

8. Bids Below Reserve If the auctioneer determines that any opening bid is below the reserve of the article offered, he may reject the same and withdraw the article from sale, and if, having acknowledged an opening bid, he determines that any advance thereafter is insufficient, he may reject the advance.

9. Purchaser's Responsibility Subject to fulfillment of all of the conditions set forth herein, on the fall of the auctioneer's hammer, the contract between the consignor and the purchaser is concluded, and the winning bidder thereupon will immediately pay the full purchase price or such part as we may require. Title in a purchased lot will not pass until Sotheby's has received the full purchase price in cleared funds. The purchaser's obligation to immediately pay the full purchase price or such part as we may require is absolute and unconditional and is not subject to any defenses, setoffs or counterclaims of any kind whatsoever. Sotheby's is not obligated to release a lot to the purchaser until title to the lot has passed and any earlier release does not affect the passing of title or the purchaser's unconditional obligation to pay the full purchase price. In addition to other remedies available to us by law, we reserve the right to impose from the date of sale a late charge of the annual percentage rate of Prime + 6% of the total purchase price if payment is not made in accordance with the conditions set forth herein. Please note Sotheby's reserves the right to refuse to accept payment from a source other than the buyer of record.

Unless otherwise agreed by Sotheby's, all property must be removed from our premises by the purchaser at his expense not later than 30 calendar days following its sale. Purchasers are reminded that Sotheby's liability for loss of or damage to sold property shall cease upon the earlier of (a) 30 calendar days after the date of the auction and (b) our release of the property to the purchaser or the purchaser's designated agent. Upon the expiration of such 30 calendar day period or upon such earlier release, as applicable: (i) the purchaser bears full liability for any and all loss of or damage to the property; (ii) the purchaser releases Sotheby's, its affiliates, agents and warehouses from any and all liability and claims for loss of or damage to the property; and (iii) the purchaser

agrees to indemnify and hold Sotheby's, its affiliates, agents and warehouses harmless from and against any and all liability for loss of or damage to property and any all claims related to loss of or damage to the property as of and from and after the time Sotheby's liability for loss or damage to the property ceases in accordance with this paragraph. If any applicable conditions herein are not complied with by the purchaser, the purchaser will be in default and in addition to any and all other remedies available to us and the Consignor by law, including, without limitation, the right to hold the purchaser liable for the total purchase price, including all fees, charges and expenses more fully set forth herein, we, at our option, may (x) cancel the sale of that, or any other lot or lots sold to the defaulting purchaser at the same or any other auction, retaining as liquidated damages all payments made by the purchaser, or (y) resell the purchased property, whether at public auction or by private sale, or (z) effect any combination thereof. In any case, the purchaser will be liable for any deficiency, any and all costs, handling charges, late charges, expenses of both sales, our commissions on both sales at our regular rates, legal fees and expenses, collection fees and incidental damages. We may, in our sole discretion, apply any proceeds of sale then due or thereafter becoming due to the purchaser from us or any affiliated company, or any payment made by the purchaser to us or any affiliated company, whether or not intended to reduce the purchaser's obligations with respect to the unpaid lot or lots, to the deficiency and any other amounts due to us or any affiliated companies. In addition, a defaulting purchaser will be deemed to have granted and assigned to us and our affiliated companies, a continuing security interest of first priority in any property or money of or owing to such purchaser in our possession, custody or control or in the possession, custody or control of any of our affiliated companies, in each case whether at the time of the auction, the default or if acquired at any time thereafter, and we may retain and apply such property or money as collateral security for the obligations due to us or to any affiliated company of ours. We shall have all of the rights accorded a secured party under the New York Uniform Commercial Code. You hereby agree that Sotheby's may file financing statements under the New York Uniform Commercial Code without your signature. Payment will not be deemed to have been made in full until we have collected good funds. Any claims relating to any purchase, including any claims under the Conditions of Sale or Terms of Guarantee, must be presented directly to Sotheby's. In the event the purchaser fails to pay any or all of the total purchase price for any lot and Sotheby's nonetheless elects to pay the Consignor any portion of the sale proceeds, the purchaser acknowledges that Sotheby's shall have all of the rights of the Consignor to pursue the purchaser for any amounts paid to the Consignor, whether at law, in equity, or under these Conditions of Sale.

10. **Reserve** All lots in this catalogue are offered subject to a reserve, which is the confidential minimum hammer price at which a lot will be sold. No reserve will exceed the low presale estimate stated in the catalogue, or as amended by oral or posted notices. We may implement such reserve by opening the bidding on behalf of the Consignor and may bid up to the amount of the reserve, by placing successive or consecutive bids for a lot, or bids in response to other bidders. In instances where we have an interest in the lot other than our commission, we may bid up to the reserve to protect such interest. In certain instances, the Consignor may pay us less than the standard commission rate where a lot is "bought-in" to protect its reserve.

11. **Tax** Unless exempted by law, the purchaser will be required to pay the combined New York State and local sales tax, any applicable compensating use tax of another state, and if applicable, any federal luxury or other tax, on the total purchase price. The rate of such combined tax is 8.875% in New York City and ranges from 7% to 8.625% elsewhere in New York.

12. **Export and Permits** It is the purchaser's sole responsibility to identify and obtain any necessary export, import, firearm, endangered species or other permit for the lot. Any symbols or notices in the sale catalogue reflect Sotheby's reasonable opinion at the time of cataloguing and are for bidders' general guidance only; Sotheby's and the Consignor make no representations or warranties as to whether any lot is or is not subject to export or import restrictions or any embargoes.

13. **Governing Law and Jurisdiction** These Conditions of Sale and Terms of Guarantee, as well as bidders', the purchaser's and our respective rights and obligations hereunder, shall be governed by and construed and enforced in accordance with the laws of the State of New York. By bidding at an auction, whether present in person or by agent, order bid, telephone, online or other means, all bidders including the purchaser, shall be deemed to have consented to the exclusive jurisdiction of the state courts of, and the federal courts sitting in, the State of New York. All parties agree, however, that Sotheby's shall retain the right to bring proceedings in a court other than the state and federal courts sitting in the State of New York.

14. **Packing and Shipping** We are not responsible for the acts or omissions in our packing or shipping of purchased lots or of other carriers or packers of purchased lots, whether or not recommended by us. Packing and handling of purchased lots is at the entire risk of the purchaser.

15. **Limitation of Liability** In no event will the aggregate liability of Sotheby's and the consignor to a purchaser exceed the purchase price actually paid.

16. **Data Protection** Sotheby's will hold and process your personal information and may share it with its subsidiaries and affiliates for use as described in, and in line with, Sotheby's Privacy Policy published on Sotheby's website at www.sothebys.com or available on request by email to enquiries@sothebys.com

Under European data protection laws, a client may object, by request and free of charge, to the processing of their information for certain purposes, including direct marketing, and may access and rectify personal data relating to them and may obtain more information about Sotheby's data protection policies by writing to Sotheby's, 34-35 New Bond Street, London W1A 2AA, or 1334 York Avenue, New York, NY 10021, Attn: Compliance, or emailing enquiries@sothebys.com.

Please be aware that Sotheby's may film auctions or other activities on Sotheby's premises and that such recordings may be transmitted over the Internet via Sotheby's website, the eBay website, the Invaluable website and other Online Platforms. Telephone bids may be recorded.

Sotheby's use of information collected about eBay users may differ and is governed by the terms of the eBay Privacy Policy and Sotheby's on eBay Live Auction Platform Privacy Policy, which can be found on the Sotheby's on eBay Live Auction Website. Sotheby's use of information collected about Invaluable users may differ and is governed by the terms of the Invaluable Privacy Policy and Sotheby's on Invaluable Online Platform Privacy Policy, which can be found on the Sotheby's on Invaluable Live Auction Website.

TERMS OF GUARANTEE

As set forth below and in the Conditions of Sale, for all lots Sotheby's guarantees that the authorship, period, culture or origin (collectively, "Authorship") of each lot in this catalogue is as set out in the **BOLD** or **CAPITALIZED** type heading in the catalogue description of the lot, as amended by oral or written salesroom notes or announcements. Purchasers should refer to the Glossary of Terms, if any, for an explanation of the terminology used in the Bold or Capitalized type heading and the extent of the Guarantee. Sotheby's makes no warranties whatsoever, whether express or implied, with respect to any material in the catalogue other than that appearing in the Bold or Capitalized heading and subject to the exclusions below.

In the event Sotheby's in its reasonable opinion deems that the conditions of the Guarantee have been satisfied, it shall refund to the original purchaser of record the hammer price and applicable Buyer's Premium paid for the lot by the original purchaser of record.

This Guarantee is provided for a period of five (5) years from the date of the relevant auction, is solely for the benefit of the original purchaser of record at the auction and may not be transferred to any third party. To be able to claim under this Guarantee of Authorship, the original purchaser of record must: (i) notify Sotheby's in writing within three (3) months of receiving any information that causes the original purchaser of record to question the accuracy of the Bold or Capitalized type heading, specifying the lot number, date of the auction at which it was purchased and the reasons for such question; and (ii) return the Lot to Sotheby's at the original selling location in the same condition as at the date of sale to the original purchaser of record and be able to transfer good title to the Lot, free from any third party claims arising after the date of such sale.

Sotheby's has discretion to waive any of the above requirements. Sotheby's may require the original purchaser of record to obtain at the original purchaser of record's cost the reports of two independent and recognized experts in the field, mutually acceptable to Sotheby's and the original purchaser of record. Sotheby's shall not be bound by any reports produced by the original purchaser of record, and reserves the right to seek additional expert advice at its own expense. It is specifically understood and agreed that the rescission of a sale and the refund of the original purchase price paid (the successful hammer price, plus the buyer's premium) is exclusive and in lieu of any other remedy which might otherwise be available as a matter of law, or in equity. Sotheby's and the Consignor shall not be liable for any incidental or consequential damages incurred or claimed, including without limitation, loss of profits or interest.

ADDITIONAL TERMS AND CONDITIONS FOR LIVE ONLINE BIDDING

The following terms and conditions (the "Online Terms") provide important information related to live online bidding via BIDnow, eBay, Invaluable, and any other Online Platform through which bidding is made available ("Online Platforms").

These Conditions are in addition to and subject to the same law and our standard terms and conditions of sale, including the authenticity guarantee and any other terms and are not intended in any way to replace them. By participating in this sale via any Online Platform, you acknowledge that you are bound by the Conditions of Sale applicable in the relevant sale and by these additional Conditions.

1. The procedure for placing bids via Online Platforms is a one-step process; as soon as the "Bid Now" button is clicked, a bid is submitted. By placing a bid via any Online Platform, you accept and agree that bids submitted in this way are final and that you will not under any circumstances

be permitted to amend or retract your bid. If a successful bid is sent to Sotheby's from your computer, phone, tablet, or any other device, you irrevocably agree to pay the full purchase price, including buyer's premium and all applicable taxes and other applicable charges.

2. If you have the leading bid, it will be indicated on the screen with the statement "Bid with you" (on BIDNow) or "You're the highest bidder" (on eBay) or "Bid with you" (on Invaluable). If a bid is placed online simultaneously with a bid placed by a bidder in the room or on the telephone (a "floor" bid), the "floor" bid generally will take precedence; the auctioneer will have the final discretion to determine the successful bidder or to reopen bidding. The auctioneer's decision is final.

3. The next bidding increment is shown on the screen for your convenience. The auctioneer has discretion to vary bidding increments for bidders in the auction room and on the telephones, but bidders using Online Platforms may not be able to place a bid in an amount other than a whole bidding increment. All bidding for this sale will be in the domestic currency of the sale location, and online bidders will not be able to see the currency conversion board that may be displayed in the auction room.

4. The record of sale kept by Sotheby's will be taken as absolute and final in all disputes. In the event of a discrepancy between any online records or messages provided to you and the record of sale kept by Sotheby's, the record of sale will govern.

5. Online bidders are responsible for making themselves aware of all salesroom notices and announcements. All salesroom notices will be read by the auctioneer at the beginning, where appropriate, or during the sale prior to a relevant lot being offered for sale. Sotheby's recommends that online bidders log on at least ten minutes before the scheduled start of the auction to ensure that you have heard all announcements made by the auctioneer at the beginning of the sale.

6. Sotheby's reserves the right to refuse or revoke permission to bid via Online Platforms and to remove bidding privileges during a sale.

7. Purchase information shown in the "Account Activity" section of BIDnow, the "Purchase History" section of the "My eBay" page on eBay and the "Account Activity" section of the "My Invaluable" page on Invaluable is provided for your convenience only. Successful bidders will be notified and invoiced by Sotheby's after the sale. In the event of any discrepancy between any online purchase information and the invoice sent to you by Sotheby's following the respective sale, the invoice prevails. Terms and conditions for payment and collection of property remain the same regardless of how the winning bid was submitted.

8. Sotheby's offers online bidding as a convenience to our clients. Sotheby's will not be responsible for any errors or failures to execute bids placed via Online Platforms, including, without limitation, errors or failures caused by (i) a loss of connection to the internet or to the BIDnow, eBay, Invaluable or other Online Platform software by either Sotheby's or the client; (ii) a breakdown or problem with the BIDnow, eBay, Invaluable or other Online Platform software; or (iii) a breakdown or problem with a client's internet connection, mobile network or computer. Sotheby's is not responsible for any failure to execute an online bid or for any errors or omissions in connection therewith.

9. Live online bidding via all Online Platforms will be recorded.

10. In the event of any conflict between these Online Terms and Sotheby's Conditions of Sale and Terms of Guarantee, Sotheby's Conditions of Sale and Terms of Guarantee will control.

11. In the event of any conflict between these Online Terms and any term in any agreement between the User and eBay, these Online Terms will control for purposes of all Sotheby's auctions.

12. In the event of any conflict between these Online Terms and any term in any agreement between the User and Invaluable, these Online Terms will control for purposes of all Sotheby's auctions.

BUYING AT AUCTION

The following will help in understanding the auction buying process as well as some of the terms and symbols commonly used in an auction catalogue. All bidders should read the Conditions of Sale and Terms of Guarantee in this catalogue, as well as the Glossary or any other notices. By bidding at auction, bidders are bound by the Conditions of Sale and Terms of Guarantee, as amended by any oral announcement or posted notices, which together form the sale contract among Sotheby's, the seller (consignor) of the lot and any bidders, including the successful bidder (purchaser).

1. SYMBOL KEY

□ Reserves

Unless indicated by a box (□), all lots in this catalogue are offered subject to a reserve. A reserve is the confidential minimum hammer price at which a lot will be sold. The reserve is generally set at a percentage of the low estimate and will not exceed the low estimate of the lot. If any lots in the catalogue are offered without reserve, such lots will be designated by a box (□). If every lot in a catalogue is offered without a reserve, the Conditions of Sale will so state and this symbol will not be used for each lot.

○ Guaranteed Property

The seller of lots with this symbol has been guaranteed a minimum price from one auction or a series of auctions. This guarantee may be provided by Sotheby's or jointly by Sotheby's and a third party. Sotheby's and any third parties providing a guarantee jointly with Sotheby's benefit financially if a guaranteed lot is sold successfully and may incur a loss if the sale is not successful. If the Guaranteed Property symbol for a lot is not included in the printing of the auction catalogue, a pre-sale or pre-lot announcement will be made indicating that there is a guarantee on the lot.

△ Property in which Sotheby's has an Ownership Interest

Lots with this symbol indicate that Sotheby's owns the lot in whole or in part or has an economic interest in the lot equivalent to an ownership interest.

⇒ Irrevocable Bids

Lots with this symbol indicate that a party has provided Sotheby's with an irrevocable bid on the lot that will be executed during the sale at a value that ensures that the lot will sell. The irrevocable bidder, who may bid in excess of the irrevocable bid, may be compensated for providing the irrevocable bid by receiving a contingent fee, a fixed fee or both. If the irrevocable bidder is the successful bidder, any contingent fee, fixed fee or both (as applicable) for providing the irrevocable bid may be netted against the irrevocable bidder's obligation to pay the full purchase price for the lot and the purchase price reported for the lot shall be net of any such fees. From time to time, Sotheby's may enter into irrevocable bid agreements that cover multiple lots. In such instances, the compensation Sotheby's will pay the irrevocable bidder is allocated to the lots for which the irrevocable bidder is not the successful purchaser. Under such circumstances, the total compensation to the irrevocable bidder will not exceed the total buyer's premium and other amounts paid to Sotheby's in respect of any lots for which the irrevocable bidder is not the successful bidder. If the irrevocable bid is not secured until after the printing of the auction catalogue, Sotheby's will notify bidders that there is an irrevocable bid on the lot by one or more of the following means: a pre-sale or pre-lot announcement, by written notice at the auction or by including an irrevocable bid symbol in the e-catalogue for the sale prior to the auction. From time to time, Sotheby's or any affiliated company may provide the irrevocable bidder with financing related to the irrevocable bid. If the irrevocable bidder is advising anyone with respect to the lot, Sotheby's requires the irrevocable bidder to disclose his or her financial interest in the lot. If an agent is advising you or bidding on your behalf with respect to a lot identified as being subject to an irrevocable bid, you should request that the agent disclose whether or not he or she has a financial interest in the lot.

∨ Interested Parties

Lots with this symbol indicate that parties with a direct or indirect interest in the lot may be bidding on the lot, including (i) the beneficiary of an estate selling the lot, or (ii) the joint owner of a lot. If the interested party is the successful bidder, they will be required to pay the full Buyer's Premium. In certain instances, interested parties may have knowledge of the reserve. In the event the interested party's possible participation in the sale is not known until after the printing of the auction catalogue, a pre-sale or pre-lot announcement will be made indicating that interested parties may be bidding on the lot.

◎ Restricted Materials

Lots with this symbol have been identified at the time of cataloguing as containing organic material which may be subject to restrictions regarding import or export. The information is made available for the convenience of bidders and the absence of the symbol is not a warranty that there are no restrictions regarding import or export of the Lot; bidders should refer to Condition 12 of the Conditions of Sale. Please also refer to the section on Endangered Species in the information on Buying at Auction.

Π Monumental

Lots with this symbol may, in our opinion, require special handling or shipping services due to size or other physical considerations. Bidders are advised to inspect the lot and to contact Sotheby's prior to the sale to discuss any specific shipping requirements.

🔗 Premium Lot

In order to bid on "Premium Lots" (🔗 in print catalogue or 🔗 in eCatalogue) you must complete the required Premium Lot pre-registration application. You must arrange for Sotheby's to receive your pre-registration application at least three working days before the sale. Please bear in mind that we are unable to obtain financial references over weekends or public holidays. Sotheby's decision whether to accept any pre-registration application shall be final. If your application is accepted, you will be provided with a special paddle number. If all lots in the catalogue are "Premium Lots", a Special Notice will be included to this effect and this symbol will not be used.

2. BEFORE THE AUCTION

The Catalogue A catalogue prepared by Sotheby's is published for every scheduled live auction and is available prior to the sale date. The catalogue will help familiarize you with property being offered at the designated auction. Catalogues may be purchased at Sotheby's or by subscription in any categories. For information, please call +1 212 606 7000 or visit sothebys.com. Prospective bidders should also consult sothebys.com for the most up to date cataloguing of the property in this catalogue.

Estimates Each lot in the catalogue is given a low and high estimate, indicating to a prospective buyer a range in which the lot might sell at auction. When possible, the estimate is based on previous auction records of comparable pieces. The estimates are determined several months before a sale and are therefore subject to change upon further research of the property, or to reflect market conditions or currency fluctuations. Estimates should not be relied upon as a representation or prediction of actual selling prices.

Provenance In certain circumstances, Sotheby's may print in the catalogue the history of ownership of a work of art if such information contributes to scholarship or is otherwise well known and assists in distinguishing the work of art. However, the identity of the seller or previous owners may not be disclosed for a variety of reasons. For example, such information may be excluded to accommodate a seller's request for confidentiality or because the identity of prior owners is unknown given the age of the work of art.

Specialist Advice Prospective bidders may be interested in specific information not included in the catalogue description of a lot. For additional information, please contact either a Sotheby's specialist in charge of the sale (all of whom are listed in the front of the catalogue), or Sotheby's Client Services Department. You may also request a condition report from the specialist in charge.

The Exhibition An exhibition of the auction property will be held the week prior to the auction on the days listed in the front of the catalogue. There you will have the opportunity to view, inspect and evaluate the property yourself, or with the help of a Sotheby's specialist.

Salesroom Notices Salesroom notices amend the catalogue description of a lot after our catalogue has gone to press. They are posted in the viewing galleries and salesroom or are announced by the auctioneer. Please take note of them.

Registration Sotheby's may require such necessary financial references, guarantees, deposits and/or such other security, in its absolute discretion, as security for your bid. If you are not successful on any lot, Sotheby's will arrange for a refund (subject to any right of set off) of the deposit amount paid by you without interest within 14 working days of the date of the sale. Any exchange losses or fees associated with the refund shall be borne by you. Registration to bid on Premium Lots must be done at least 3 business days prior to the sale.

3. DURING THE AUCTION

The Auction Auctions are open to the public without any admission fee or obligation to bid. The auctioneer introduces the objects for sale — known as “lots” — in numerical order as listed in the catalogue. Unless otherwise noted in the catalogue or by an announcement at the auction, Sotheby’s acts as agent on behalf of the seller and does not permit the seller to bid on his or her own property. It is important for all bidders to know that the auctioneer may open the bidding on any lot by placing a bid on behalf of the seller. The auctioneer may further bid on behalf of the seller, up to the amount of the reserve, by placing responsive or consecutive bids for a lot. The auctioneer will not place consecutive bids on behalf of the seller above the reserve.

Bidding in Person If you would like to bid, you must register for a paddle upon entering the salesroom. The paddle is numbered so as to identify you to the auctioneer. To register, you will need a form of identification such as a driver’s license, a passport or some other type of government issued identification. If you are a first-time bidder, you will also be asked for your address, phone number and signature in order to create your account. If you are bidding for someone else, you will need to provide a letter from that person authorizing you to bid on that person’s behalf. Issuance of a bid paddle is in Sotheby’s sole discretion.

Once the first bid has been placed, the auctioneer asks for higher bids, in increments determined by the auctioneer. To place your bid, simply raise your paddle until the auctioneer acknowledges you. You will know when your bid has been acknowledged; the auctioneer will not mistake a random gesture for a bid.

If you wish to register to bid on a Premium Lot, please see the paragraph above.

All lots sold will be invoiced to the name and address in which the paddle has been registered and cannot be transferred to other names and addresses. Sotheby’s reserves the right to refuse to accept payment from a source other than the buyer of record.

Absentee Bidding If it is not possible for you to attend the auction in person, you may place your bid ahead of time. In the back of every catalogue there is an absentee bid form, which you can use to indicate the item you wish to bid on and the maximum bid you are willing to make. Return the completed absentee bid form to Sotheby’s either by mail or fax. When the lot that you are interested in comes up for sale, a Sotheby’s representative will execute the bid on your behalf, making every effort to purchase the item for as little as possible and never exceeding your limit. This service is free and confidential. For detailed instructions and information, please see the Absentee Bid Form and Guide for Absentee Bidders instructions at the back of this catalogue.

Telephone Bidding In some circumstances, we offer the ability to place bids by telephone live to a Sotheby’s representative on the auction floor. Please contact the Bid Department prior to the sale to make arrangements or to answer any questions you may have. Telephone bids are accepted only at Sotheby’s discretion and at the caller’s risk. Calls may also be recorded at Sotheby’s discretion. By bidding on the telephone, prospective buyers consent thereto.

Online Bidding If you cannot attend the auction, it may be possible to bid online via BIDnow, eBay, Invaluable or other Online Platforms for selected sales. This service is free and confidential. For information about registering to bid via BIDnow, please see www.sothebys.com. For information about registering to bid on eBay, please see www.ebay.com/sothebys. For information about registering to bid on Invaluable, please see www.invaluable.com/invaluable/help.cfm. Bidders utilizing any online platform are subject to the Online Terms as well as the relevant Conditions of Sale. Online bidding may not be available for Premium Lots.

Employee Bidding Sotheby’s employees may bid in a Sotheby’s auction only if the employee does not know the reserve and if the employee fully complies with Sotheby’s internal rules governing employee bidding.

US Economic Sanctions The United States maintains economic and trade sanctions against targeted foreign countries, groups and organizations. There may be restrictions on the import into the United States of certain items originating in sanctioned countries, including Cuba, Iran, North Korea and Sudan. The purchaser’s inability to import any item into the US or any other country as a result of these or other restrictions shall not justify cancellation or rescission of the sale or any delay in payment. Please check with the specialist department if you are uncertain as to whether a lot is subject to these import restrictions, or any other restrictions on importation or exportation.

Hammer Price and the Buyer’s Premium For lots which are sold, the last price for a lot as announced by the auctioneer is the hammer price. A buyer’s premium will be added to the hammer price and is payable by the purchaser as part of the total purchase price. The buyer’s premium will be the amount stated in the Conditions of Sale.

Currency Board As a courtesy to bidders, a currency board is operated in many salesrooms. It displays the lot number and current bid in both U.S. dollars and foreign currencies. Exchange rates are approximations based on recent exchange rate information and should not be relied upon as a precise invoice amount. Sotheby’s assumes no responsibility for any error or omission in foreign or United States currency amounts shown.

Results Successful absentee bidders will be notified after the sale. Absentee bidders will receive a list of sale results if they enclose a stamped self-addressed envelope with their absentee bid form. Printed lists of auction prices are available at our galleries approximately three weeks following each auction and are sent on request to catalogue purchasers and subscribers. Results may also be obtained online at sothebys.com.

International Auctions If you need assistance placing bids, obtaining condition reports or receiving auction results for a Sotheby’s sale outside the United States, please contact our International Client Services Department.

4. AFTER THE AUCTION

Payment If your bid is successful, you can go directly to Post Sale Services to make payment arrangements. Otherwise, your invoice will be mailed to you. The final price is determined by adding the buyer’s premium to the hammer price on a per-lot basis. Sales tax, where applicable, will be charged on the entire amount. Payment is due in full immediately after the sale. However, under certain circumstances, Sotheby’s may, in its sole discretion, offer bidders an extended payment plan. Such a payment plan may provide an economic benefit to the bidder. Credit terms should be requested at least one business day before the sale. However, there is no assurance that an extended payment plan will be offered. Please contact Post Sale Services or the specialist in charge of the sale for information on credit arrangements for a particular lot. Please note that Sotheby’s will not accept payments for purchased lots from any party other than the purchaser, unless otherwise agreed between the purchaser and Sotheby’s prior to the sale.

Payment by Cash It is against Sotheby’s general policy to accept payments in the form of cash or cash equivalents.

Payment by Credit Cards Sotheby’s accepts payment by credit card for Visa, MasterCard, and American Express only. Credit card payments may not exceed \$50,000 per sale. Payment by credit card may be made (a) online at <https://www.sothebys.com/en/invoice-payment.html>, (b) by calling in to Post Sale Services at +1 212 606 7444, or (c) in person at Sotheby’s premises at the address noted in the catalogue.

Payment by Check Sotheby’s accepts (a) personal checks and (b) certified, banker’s draft and cashier’s checks drawn in US Dollars with a face amount of over \$10,000 (made payable to Sotheby’s). While personal and company checks are accepted, property will not be released until such checks have cleared, unless you have a pre-arranged check acceptance agreement. Application for check clearance can be made through the Post Sale Services.

Please note that certified checks, banker’s drafts and cashier’s checks are accepted at Sotheby’s discretion and provided they are issued by a reputable financial institution governed by anti-money laundering laws. Instruments not meeting these requirements will be treated as “cash equivalents” and subject to the constraints noted in the prior paragraph titled “Payment By Cash”.

Payment by Wire Transfer To pay for a purchase by wire transfer, please refer to the payment instructions on the invoice provided by Sotheby’s or contact Post Sale Services to request instructions.

Sales and Use Tax New York sales tax is charged on the hammer price, buyer’s premium and any other applicable charges on any property picked up or delivered in New York State, regardless of the state or country in which the purchaser resides or does business. Purchasers who wish to use their own shipper who is not a considered a “common carrier” by the New York Department of Taxation and Finance will be charged New York sales tax on the entire charge regardless of the destination of the property. Please refer to “Information on Sales and Use Tax Related to Purchases at Auction” in the back of the catalogue.

Collection and Delivery
Post Sale Services
+ 1 212 606 7444
FAX: + 1 212 606 7043
uspostsaleservices@sothebys.com

Once your payment has been received and cleared, property may be released. Unless otherwise agreed by Sotheby’s, all purchases must be removed by the 30th calendar day following a sale.

Shipping Services Sotheby’s offers a comprehensive shipping service to meet all of your requirements. If you received a shipping quotation or have any questions about the services we offer please contact us.

Collecting your Property As a courtesy to purchasers who come to Sotheby’s to collect property, Sotheby’s will assist in the packing of lots, although Sotheby’s may, in the case of fragile articles, choose not to pack or otherwise handle a purchase.

If you are using your own shipper to collect property from Sotheby’s, please provide a letter of authorization and kindly instruct your shipper that they must provide a Bill of Lading prior to collection. Both documents must be sent to Post Sale Services prior to collection.

The Bill of Lading must include: the purchaser’s full name, the full delivery address including the street name and number, city and state or city and country, the sale and lot number.

Sotheby's will contact your shipper within 24 hours of receipt of the Bill of Lading to confirm the date and time that your property can be collected. Property will not be released without this confirmation and your shipper must bring the same Bill of Lading that was faxed to Sotheby's when collecting. All property releases are subject to the receipt of cleared funds.

Please see the Conditions of Sale for further details.

Endangered Species Certain property sold at auction, for example, items made of or incorporating plant or animal materials such as coral, crocodile, ivory, whalebone, tortoiseshell, rhinoceros horn, rosewood, etc., irrespective of age or value, may require a license or certificate prior to exportation and additional licenses or certificates upon importation to another country. Sotheby's suggests that buyers check on their government wildlife import requirements prior to placing a bid. Please note that the ability to obtain an export license or certificate does not ensure the ability to obtain an import license or certificate in another country, and vice versa. It is the purchaser's responsibility to obtain any export or import licenses and/or certificates as well as any other required documentation. In the case of denial of any export or import license or of delay in the obtaining of such licenses, the purchaser is still responsible for making on-time payment of the total purchase price for the lot.

Although licenses can be obtained to export some types of endangered species, other types may not be exported at all, and other types may not be resold in the United States. Upon request, Sotheby's is willing to assist the purchaser in attempting to obtain the appropriate licenses and/or certificates. However, there is no assurance that an export license or certificate can be obtained. Please check with the specialist department or the Shipping Department if you are uncertain as to whether a lot is subject to these export/import license and certificate requirements, or any other restrictions on exportation.

The Art Loss Register As part of Sotheby's efforts to support only the legitimate art market and to combat the illegitimate market in stolen property, Sotheby's has retained the Art Loss Register to check all uniquely identifiable items offered for sale in this catalogue that are estimated at more than the equivalent of US\$1,500 against the Art Loss Register's computerized database of objects reported as stolen or lost. The Art Loss Register is pleased to provide purchasers with a certificate confirming that a search has been made. All inquiries regarding search certificates should be directed to The Art

Loss Register, First Floor, 63-66 Hatten Garden, London EC1N 8LE or by email at artloss@artloss.com. The Art Loss Register does not guarantee the provenance or title of any catalogued item against which they search, and will not be liable for any direct or consequential losses of any nature howsoever arising. This statement and the ALR's service do not affect your rights and obligations under the Conditions of Sale applicable to the sale.

SELLING AT AUCTION

If you have property you wish to sell, Sotheby's team of specialists and client services representatives will assist you through the entire process. Simply contact the appropriate specialist (specialist departments are listed in the back of this catalogue), General Inquiries Department or a Sotheby's regional office representative for suggestions on how best to arrange for evaluation of your property.

Property Evaluation There are three general ways evaluation of property can be conducted:

(1) In our galleries

You may bring your property directly to our galleries where our specialists will give you auction estimates and advice. There is no charge for this service, but we request that you telephone ahead for an appointment. Inspection hours are 9:30 am to 5 pm, Monday through Friday.

(2) By photograph

If your property is not portable, or if you are not able to visit our galleries, you may bring in or send a clear photograph of each item. If you have a large collection, a representative selection of photographs will do. Please be sure to include the dimensions, artist's signature or maker's mark, medium, physical condition and any other relevant information. Our specialists will provide a free preliminary auction estimate subject to a final estimate upon first-hand inspection.

(3) In your home

Evaluations of property can also be made in your home. The fees for such visits are based on the scope and diversity of property, with travel expenses additional. These fees may be rebated if you consign your property for sale at Sotheby's. If there is considerable property in question, we can arrange for an informal "walkthrough."

Once your property has been evaluated, Sotheby's representatives can then help you determine how to proceed should you wish to continue with the auction process. They will provide information regarding sellers' commission rates and other charges, auction venue, shipping and any further services you may require.

SOTHEBY'S SERVICES

Sotheby's also offers a range of other services to our clients beyond buying and selling at auction. These services are summarized below. Further information on any of the services described below can be found at sothebys.com.

Valuations and Appraisals Sotheby's Valuations and Appraisals Services offers advice regarding personal property assets to trusts, estates, and private clients in order to help fiduciaries, executors, advisors, and collectors meet their goals. We provide efficient and confidential advice and assistance for all appraisal and auction services. Sotheby's can prepare appraisals to suit a variety of needs, including estate tax and planning, insurance, charitable contribution and collateral loan. Our appraisals are widely accepted by the Internal Revenue Service, tax and estate planning professionals, and insurance firms. In the event that a sale is considered, we are pleased to provide auction estimates, sales proposals and marketing plans. When sales are underway, the group works closely with the appropriate specialist departments to ensure that clients' needs are met promptly and efficiently.

Financial Services Sotheby's offers a wide range of financial services including advances on consignments, as well as loans secured by art collections not intended for sale.

Museum Services Tailored to meet the unique needs of museums and nonprofits in the marketplace, Museum Services offers personal, professional assistance and advice in areas including appraisals, deaccessions, acquisitions and special events.

Corporate Art Services Devoted to servicing corporations, Sotheby's Corporate Art Services Department can prepare appraisal reports, advise on acquisitions and deaccessions, manage all aspects of consignment, assist in developing arts-management strategies and create events catering to a corporation's needs.

INFORMATION ON SALES AND USE TAX RELATED TO PURCHASES AT AUCTION

To better assist our clients, we have prepared the following information on Sales and Use Tax related to property purchased at auction.

Why Sotheby's Collects Sales Tax

Virtually all State Sales Tax Laws require a corporation to register with the State's Tax Authorities and collect and remit sales tax if the corporation either establishes or maintains physical or economic presence within the state. In the states that impose sales tax, Tax Laws require an auction house, with such presence in the state, to register as a sales tax collector, and remit sales tax collected to the state. New York sales tax is charged on the hammer price, buyer's premium and any other applicable charges on any property picked up or delivered in New York, regardless of the state or country in which the purchaser resides or does business.

Where Sotheby's Collects Sales Tax

Sotheby's is currently registered to collect sales tax in the following states: Alabama, California, Colorado, Connecticut, District of Columbia, Florida, Georgia, Hawaii, Idaho, Illinois, Indiana, Iowa, Kentucky, Maine, Maryland, Massachusetts, Michigan, Minnesota, Missouri, Nebraska, Nevada, New Jersey, New York, North Carolina, Ohio, Oklahoma, Pennsylvania, Rhode Island, South Carolina, Texas, Utah, Vermont, Washington, Wisconsin and Wyoming. For any property collected or received by the purchaser in New York City, such property is subject to sales tax at the existing New York State and City rate of 8.875%.

Sotheby's Arranged Shipping If the property is delivered into any state in which Sotheby's is registered, Sotheby's is required by law to collect and remit the appropriate sales tax in effect in the state where the property is delivered.

Client Arranged Shipping Property collected from Sotheby's New York premises by a common carrier hired by the purchaser for delivery at an address outside of New York is not subject to New York Sales Tax, but if the property is delivered into any state in which Sotheby's is registered, Sotheby's is required by law to collect and remit the appropriate sales tax in effect in the state where the property is delivered. New York State recognizes shippers such as the United States Postal Service, United Parcel Service, FedEx, or the like as "common carriers". If a purchaser hires a shipper other than a common carrier to pick up property, Sotheby's will collect New York sales tax at a rate of 8.875% regardless of the ultimate destination of the goods. If a purchaser utilizes a freight-forwarder who is registered with the Transportation Security Administration ("TSA") to deliver property outside of the United States, no sales tax would be due on this transaction.

Where Sotheby's is Not Required

to Collect Sales Tax Sotheby's is not required to collect sales tax on property delivered to states other than those listed above. If the property is delivered to a state where Sotheby's is not required to collect sales tax, it is the responsibility of the purchaser to self-assess any sales or use tax and remit it to taxing authorities in that state.

Sotheby's is not required to collect sales tax for property delivered to the purchaser outside of the United States.

Restoration and Other Services

Regardless of where the property is subsequently transported, if any framing or restoration services are performed on the property in New York, it is considered to be a delivery of the property to the purchaser in New York, and Sotheby's will be required to collect the 8.875% New York sales tax.

Certain Exemptions Most states that impose sales taxes allow for specified exemptions to the tax. For example, a registered re-seller such as a registered art dealer may purchase without incurring a tax liability, and Sotheby's is not required to collect sales tax from such re-seller. The art dealer, when re-selling the property, may be required to charge sales tax to its client, or the client may be required to self-assess sales or use tax upon acquiring the property.

Local Tax Advisors As sales tax laws vary from state to state, Sotheby's recommends that clients with questions regarding the application of sales or use taxes to property purchased at auction seek tax advice from their local tax advisors.

IMPORTANT NOTICES

Notice Regarding Condition of All

Watches In the catalogue descriptions of property, significant damage may be mentioned, but all faults and imperfections may not be included. All dimensions in catalogue descriptions are approximate.

Prospective buyers should satisfy themselves by personal inspection as to the condition of each lot. If the prospective buyer is not able to inspect the piece, as a courtesy to our clients, we are pleased to provide an opinion of the condition of the property on request. However, since we are not professional watch restorers, any statement of opinion listed is purely subjective and is not a statement of fact. Condition reports may not specify all mechanical replacements or imperfections to the movement, case, dial, pendulum, or separate base(s). The absence of a condition report or the absence of a reference to damage in the catalogue does not imply that the lot is in good condition, working order or free from restoration or repair.

Watches in water-resistant cases have been opened to examine movements but no warranties are made that the watches are currently water-resistant.

Please note that we do not guarantee the authenticity of any individual component parts, such as wheels, hands, crowns, crystals, screws, bracelets and leather bands, since subsequent repairs and restoration work may have resulted in the replacement of original parts.

All lots are sold as is in accordance with Condition 3 of the Conditions of Business for Buyers, and we make no representation or warranty as to the condition of any lot sold.

Please be advised that bands made of materials derived from endangered or otherwise protected species (i.e. alligator and crocodile) are not sold with the watches and are for display purposes only. We reserve the right to remove these bands prior to shipping.

Furthermore, in reference to bands, we do not guarantee the material of manufacture. Please be advised that the buyer will be responsible for complying with any applicable export and import matters, particularly in relation to endangered species and the United States Department of Fish and Wildlife Services.

Certificates of Authenticity

Various manufacturers may not issue certificates of authenticity upon request. Except as specifically noted in the catalogue, Sotheby's will not be required to furnish the purchaser with a certificate of authenticity from the manufacturer at any time. Unless the requirements for a rescission of the sale under the Terms of Guarantee are satisfied, the failure of a manufacturer to issue a certificate will not constitute grounds to rescind the sale.

Important Notice Regarding Condition

In the catalogue descriptions of property, significant damage may be mentioned, but all faults and imperfections may not be included. All dimensions in catalogue descriptions are approximate.

Prospective buyers should satisfy themselves by personal inspection as to the condition of each lot. If the prospective buyer is not able to inspect the piece, as a courtesy to our clients, we are pleased to provide an opinion of the condition of the property on request. However, since we are not professional watch restorers, any statement of opinion listed is purely subjective and is not a statement of fact. Condition reports may not specify all mechanical replacements or imperfections *to the movement, case, dial, pendulum, separate base(s) or dome* or any other replacements or additions to the lot. The absence of a condition report or the absence of a reference to damage in the catalogue does not imply that the lot is in good condition, working order or free from restoration or repair.

Watches in water-resistant cases have been opened to examine movements but no warranties are made that the watches are currently water-resistant.

Please note that we do not guarantee the authenticity of any individual component parts, such as wheels, hands, crowns, crystals, screws, bracelets and leather bands, since subsequent repairs and restoration work may have resulted in the replacement of original parts.

In addition, certain manufacturers will not service or repair pieces if all the component parts are not original to the piece. The refusal of a manufacturer to service or repair a piece on this basis does not constitute grounds to rescind the sale under the Terms of Guarantee.

Furthermore, in reference to bands, we do not guarantee the material of manufacture. Please be advised that the purchaser will be responsible for complying with any applicable export and import matters, particularly in relation to endangered species and the United States Department of Fish and Wildlife Services.

Notice Regarding Endangered Species

Property containing certain endangered species will require a CITES license upon export from the U.S. and may require an additional license upon import into another country. There is no guarantee that such licenses will be granted. In the case of denial of any license or of delay in obtaining such licenses, the purchaser remains responsible for making on-time payment for the total purchase price.

Property Collection

As of March 19, 2018, property that is sold, has bought in, or is to be returned to the consignor will be moved to our temporary offsite location at Crozier Fine Arts at One Star Ledger Plaza, 69 Court Street, Newark, NJ (SLP Warehouse). Certain items of property, including jewelry, watches, silver, works on panel and items valued \$10 million or more will remain at 1334 York Avenue. All other property will be moved to our temporary offsite location on the day the applicable sale concludes and is available for pickup after two business days. Invoices and statements will indicate your property's location.

Property Payment

All property must be paid in full before collection or release from any Sotheby's location. Payment must be made through Sotheby's New York Post Sale Services by way of our acceptable forms of payment methods mentioned on your invoice. To arrange for payment, please contact Post Sale Services at +1 212 606 7444 or USPostSaleServices@sothebys.com. Payment will not be accepted at the offsite facility. Dealers and resale clients should fill out the appropriate forms where applicable or contact Post Sale Services with any questions.

Loss and Liability Unless otherwise agreed by Sotheby's, all sold property must be removed from any of our premises (including the SLP Warehouse) by the buyer at their expense no later than 30 calendar days following its sale. Buyers are reminded that Sotheby's liability for loss or damage to sold property shall cease no later than 30 calendar days after the date of the auction.

Collection & Shipping

The SLP Warehouse requires 24 hours advanced notice for collection of property. Please arrange this through our Post Sale Services team at +1 212 606 7444 or USPostSaleServices@sothebys.com.

For in-person collections at our offsite location, please alert Post Sale Services of your proposed collection date, ensure that all outstanding invoices have been paid for, and that you or your agent have the appropriate photo identification upon arrival.

If you are using your own shipper to collect property, please provide a letter of authorization and instruct your shipper to email their bill of lading to bills@sothebys.com and ensure the correct collection location is specified.

Sotheby's can arrange for delivery of your property through one of our contracted vendors or can coordinate pick up at our offsite location with you or your shipper directly. Please contact Post Sale Services at +1 212 606 7444 or USPostSaleServices@sothebys.com to start your collection process.

Photography:

Edward Parrinello

International Departments

For a full listing of our offices and salerooms worldwide with detailed information on all of Sotheby's services, visit sothebys.com

Sam Hines
Senior Director
Worldwide Head of Watches
+852 2822 8117

Josh Pullan
Senior Vice President
Deputy Managing Director
Digital & New Initiatives
Jewellery and Watches

New York

Katharine Thomas
Senior Vice President
Head of Department
Nate Borgelt
Vice President
Head of Sale
Janet Tham
Assistant Vice President
Leigh Zagoory
Specialist
+1 212 606 7184
FAX +1 212 606 7014

London

Joanne Lewis
Deputy Director
Head of Department
Kate Lacey
Director
Benoit Colson
Deputy Director
Patrick Lucas
Julien Asso
+44 (0)20 7293 5793
FAX +44 (0)20 7293 5915

Geneva

Mikael Wallhagen
Director
Head of Watches
Pedro Reiser
Deputy Director
Charlie Foxhall
Patrick Stebler
+41 (0)22 908 4800
FAX +41 (0) 22 908 4858

Hong Kong

Joey Luk
Deputy Director
Head of Sale
John Chan
Bryan Li
Andrew Yip
+852 2822 8117
FAX +852 2521 0588

Daryn Schnipper
Chairman,
International Watches Division
+1 212 606 7184

Amsterdam

Albertine Verlinde
+31 20 550 2204

Brussels

Marianna Lora
+32 2 627 7198

Dubai

Frederic Waterlot
Senior Director
+97 1505 781128

Lugano

Iris Fabbri
+41 91 993 3060

Madrid

Sofia Roji
+4 91 576 5714

Milan

Alessandra Berengan
+39 34 9272 8721

Moscow

Irina Stepanova
+7 495 772 9688

Munich

Armella Gladeck
+49 89 291 31 51

Paris

Magali Teisseire
+33 01 53 05 52 31

Stockholm

Peder Isacson
+46 8 679 5478

Tel Aviv

Sigal Mordechai
+972 3 560 1666

Laurence Nicolas
Executive Vice President
Global Managing Director
Jewellery and Watches

Vienna

Doris Richter
+43 1512 4772

Zurich

Joelle Griesmaier
+41 44 226 2229

Beijing

Lei Tang
+86 10 6408 8890

Indonesia

Jasmine Prasetio
+62 21 5797 3603

Japan

Maiko Ichikawa
+81 3 3230 2755

Malaysia

Walter Cheah ‡
+60 12 208 3917

Philippines

Angela Hsu ‡
+63 9178150075

Shanghai

Rachel Shen
+86 21 6288 7500

Singapore

Esther Seet
+65 6732 8239

Taiwan

Wendy Lin
Nicolette Chou
+886 2 2757 6689

Thailand

Wannida Saetieo
+66 2 286 0788

Maria Kelly
Deputy Managing Director
Jewellery and Watches

Buenos Aires

Adela Casal
+54 11 5031 9812

Chicago

Gary Metzner
+1 312 475 7900

Dallas

Charlie Adamski Caulkins
+1 972 755 6521

Los Angeles

Jonathon Burford
Vice President
Yvonne Teng
+1 310 7861 864

Mexico

Lulu Creel
+11 5255 5281 2100

Palm Beach

Ashley Ramos
+1 561 833 2582

Philadelphia

Carolyn Nagy
+1 610 649 2600

Rio de Janeiro

Katia Mindlin Leite-Barbosa
+55 212 553 1946

San Francisco

Jennifer Biederbeck
+1 415 772 9154

Seattle

Jeannie McGinnis
+1 206 910 6489

Consultant

Alexander Barter

BOARD OF DIRECTORS

Domenico De Sole

Chairman of the Board

The Duke of Devonshire

Deputy Chairman of the Board

Tad Smith

President and**Chief Executive Officer**

Jessica Bibliowicz

Linus W. L. Cheung

Kevin Conroy

Daniel S. Loeb

Marsha E. Simms

Diana L. Taylor

Dennis M. Weibling

Harry J. Wilson

Michael J. Wolf

David Schwartz

Corporate Secretary**SOTHEBY'S EXECUTIVE
MANAGEMENT**

Jill Bright

Human Resources**& Administration****Worldwide**

Amy Cappellazzo

Chairman**Fine Art Division**

Valentino D. Carlotti

Business Development**Worldwide**

John Cahill

Chief Commercial Officer**Worldwide**

Kevin Ching

Chief Executive Officer**Asia**

Ken Citron

Operations & Chief**Transformation Officer****Worldwide**

Lauren Gioia

Communications**Worldwide**

David Goodman

Digital Development**& Marketing****Worldwide**

Mike Goss

Chief Financial Officer

Jane Levine

Chief Compliance Counsel**Worldwide**

Laurence Nicolas

Managing Director**Jewelry & Watches****Worldwide**

Jonathan Olsoff

General Counsel**Worldwide**

Jan Prasens

Managing Director**Europe, Middle East, Russia,****India and Africa**

Allan Schwartzman

Chairman**Fine Art Division**

Patti Wong

Chairman**Asia****SOTHEBY'S INTERNATIONAL
COUNCIL**

Robin Woodhead

Chairman

Jean Fritts

Deputy Chairman

John Marion

Honorary Chairman

Juan Abelló

Judy Hart Angelo

Anna Catharina Astrup

Nicolas Berggruen

Philippe Bertherat

Lavinia Borromeo

Dr. Alice Y.T. Cheng

Laura M. Cha

Halit Cingilioğlu

Jasper Conran

Henry Cornell

Quinten Dreesmann

Ulla Dreyfus-Best

Jean Marc Etlin

Tania Fares

Comte Serge de Ganay

Ann Getty

Yassmin Ghandehari

Charles de Gunzburg

Ronnie F. Heyman

Shalini Hinduja

Pansy Ho

Prince Aryn Aga Khan

Catherine Lagrange

Edward Lee

Jean-Claude Marian

Batia Ofer

Georg von Opel

Marchesa Laudomia Pucci Castellano

David Ross

Patrizia Memmo Ruspoli

Rolf Sachs

René H. Scharf

Biggi Schuler-Voith

Judith Taubman

Olivier Widmaier Picasso

The Hon. Hilary M. Weston,

CM, CVO, OOnt

CHAIRMAN'S OFFICE**AMERICAS**

Lisa Dennison

Benjamin Doller

George Wachter

Thomas Bompard

Lulu Creel

Nina del Rio

Mari-Claudia Jimenez

Brooke Lampley

Gary Schuler

Simon Shaw

Lucian Simmons

August Uribe

EUROPE

Oliver Barker

Helena Newman

Mario Tavella

Alex Bell

Michael Berger-Sandhofer

David Bennett

Lord Dalmeny

Claudia Dwek

Edward Gibbs

George Gordon

Franka Haiderer

Henry Howard-Sneyd

Caroline Lang

Cedric Lienart

Daniela Mascetti

Wendy Philips

Lord Poltmore

Samuel Valette

Albertine Verlinde

Roxane Zand

ASIA

Patti Wong

Nicolas Chow

Lisa Chow

Jen Hua

Yasuaki Ishizaka

Wendy Lin

Rachel Shen

Guide for Absentee and Telephone Bidders

If you are unable to attend an auction in person, you may give Sotheby's Bid Department instructions to bid on your behalf by completing the form overleaf. This service is confidential and available at no additional charge.

General

This service is free and confidential.

Please record accurately the lot numbers, descriptions and the top hammer price you are willing to pay for each lot.

We will try to purchase the lot(s) of your choice for the lowest price possible and never for more than the maximum bid amount you indicate.

"Buy" or unlimited bids will not be accepted.

Alternative bids can be placed by using the word "OR" between lot numbers. Then if your bid on an early lot is successful, we will not continue to bid on other lots for you. Or, if your early bids are unsuccessful, we will continue to execute bids for alternative lots until a bid is successful.

Bids must be placed in the same order as in the catalogue.

The form should be used for one sale only – please indicate the sale number, title and date on the form.

Please place your bids as early as possible, as in the event of identical bids the earliest received will take precedence. Wherever possible bids should be submitted at least twenty-four hours before the auction.

Where appropriate, your bids will be rounded down to the nearest amount consistent with the auctioneer's bidding increments.

Absentee bids, when placed by telephone, are accepted only at the caller's risk and must be confirmed by letter or fax to the Bid Department on +1 212 606 7016.

Please note that the execution of written bids is offered as an additional service for no extra charge at the bidder's risk and is undertaken subject to Sotheby's other commitments at the time of the auction; Sotheby's therefore cannot accept liability for error or failure to place such bids, whether through negligence or otherwise.

Successful bidders will receive an invoice detailing their purchases and giving instructions for payment and clearance of goods. Unsuccessful bidders will be advised.

Please note Sotheby's reserves the right to refuse to accept payment from a source other than the buyer of record.

All bids are subject to the conditions of sale and terms of guarantee applicable to the sale printed in the sale catalogue. Buyer's premium in the amount stated in paragraph 3 of the Conditions of Sale in the back of the sale catalogue will be added to the hammer price as part of the total purchase price, plus any applicable sales tax.

In the event that you are successful, payment is due immediately after the sale unless otherwise agreed in advance. Payment may be made by bank transfer, credit card (which may be subject to a convenience fee), check or cash (up to US\$10,000). You will be sent full details on how to pay with your invoice. It is against Sotheby's general policy to accept single or multiple related payments in the form of cash or cash equivalents in excess of US\$10,000.

It is Sotheby's policy to request any new clients or purchasers preferring to make a cash payment to provide: proof of identity (by providing some form of government issued identification containing a photograph, such as a passport, identity card or driver's license) and confirmation of permanent address.

We reserve the right to seek identification of the source of funds received.

Data Protection

Sotheby's will use information provided by its clients (or which Sotheby's otherwise obtains from eBay or other sources relating to its clients) for the provision of auction and other art-related services, loan services, client administration, marketing and otherwise to manage and operate its business, or as required by law, in accordance with Sotheby's Privacy Policy. This will include information such as the client's name and contact details, proof of identity, financial information, records of the client's transactions, and preferences. Some gathering of information about Sotheby's clients will take place using technical means to identify their preferences in order to provide a higher quality of service to them. Sotheby's may also disclose the client information to other Sotheby's Companies and/or third parties acting on their behalf to provide services for these purposes.

Sometimes, Sotheby's may also disclose this information to carefully selected third parties for their own marketing purposes. If you do not wish your details to be used for this purpose, please email enquiries@sothebys.com.

If the client provides Sotheby's with information that is defined by European data protection laws as "sensitive", the client agrees that it may be used for the purposes set out above.

In the course of these disclosures, personal data collected in the European Economic Area may be disclosed to countries outside the European Economic Area. Although such countries may not have legislation that protects a client's personal information, Sotheby's shall take great care to keep such information secure and in accordance with European data protection principles. By agreeing to these Conditions of Business, the client is agreeing to such disclosure.

Please be aware that Sotheby's may film auctions or other activities on Sotheby's premises and that such recordings may be transmitted over the Internet via Sotheby's website, the eBay website and other Online Platforms. Telephone bids may be recorded.

Under European data protection laws, a client may object, by request and free of charge, to the processing of their information for certain purposes, including direct marketing, and may access and rectify personal data relating to them and may obtain more information about Sotheby's data protection policies by writing to Sotheby's, 34-35 New Bond Street, London W1A 2AA, or 1334 York Avenue, New York, NY 10021, Attn: Compliance, or emailing enquiries@sothebys.com. Sotheby's use of information collected about eBay users may differ and is governed by the terms of the eBay Privacy Policy and Sotheby's on eBay Live Auction Platform Privacy Policy, which can be found on the Sotheby's on eBay Live Auction Website.

Important

Please note that the execution of written and telephone bids is offered as an additional service for no extra charge, and at the bidder's risk. It is undertaken subject to Sotheby's other commitments at the time of the auction. Sotheby's therefore cannot accept liability for failure to place such bids, whether through negligence or otherwise. All bids will be executed and are accepted subject to the "Conditions of Sale" and "Terms of Guarantee" printed in the catalogue for the sale. Please note that a buyer's premium in the amount stated in paragraph 3 of the "Conditions of Sale" in the back of the sale catalogue will be added to the hammer price as part of the total purchase price, plus any applicable sales tax.

New Clients

Please note that we may contact you to request a bank reference. In addition Sotheby's requires a copy of government issued photo ID in order to generate a new account. If you have opened a new account with Sotheby's since 1 December, 2002, and have not already done so, you will be asked to present appropriate documentation confirming your identity before your lots or sale proceeds can be released to you.

For Written/Fixed Bids

- Bids will be executed for the lowest price as is permitted by other bids or reserves.
- "Buy" or unlimited bids will not be accepted and we do not accept "plus one" bids. Please place bids in the same order as in the catalogue.
- Always indicate a "top limit" — the amount up to which you would bid if you were attending the auction yourself.
- Alternative bids can be placed by using the word "or" between lot numbers.
- Where appropriate your written bids will be rounded down to the nearest amount consistent with the auctioneer's bidding increments.

For Telephone Bids

Please clearly specify the telephone number on which you may be reached at the time of the sale, including the country code. We will call you from the saleroom shortly before your lot is offered.

Index of Makers

A. Lange & Söhne	22-26, 63, 64, 233	Panerai	193-196
Audemars Piguet	1, 30-34, 45, 121, 150, 151 201, 202, 232, 234, 241	Parmigiani Fleurier	199
Barrauds	51	Patek Philippe	2-15, 49, 50, 53-60, 80-89, 120, 124-127 129-144, 158, 159, 161, 222, 223, 235-240, 242-245
Breguet	46, 71-74, 78, 106, 166-168, 218-221	Piaget	152
Cartier	44, 75, 160, 162-164, 200	Richard Mille	148
Chopard	76, 153, 154, 156	Roberto Falcone	79
F.P. Journe	16-18, 146	Roger Dubuis	19, 20
Girard-Perregaux	29	Roger W Smith	165
Glashütte	21, 61, 62	Rolox	92-100, 102-105, 108-119, 128 157, 169-192, 224-231
H. Moser & Cie	211	Swiss	122
Haas Neveux & Co.	155	Tiffany & Co./E. Howard & Co.	52
Hublot	35	Ulysse Nardin	147, 203, 204, 206
IWC	65-68, 107, 207-210	Vacheron Constantin	69, 70, 212-216
J W Benson	47	Van Cleef & Arpels	77
Jaeger-LeCoultre	27, 28, 90, 91, 149, 205, 217	Zenith	42
Laurent Ferrier	145		
LeCoultre	48		
Longines	40, 41, 43		
Louis Audemars	123		
Montblanc	197, 198		
Omega	37-39, 101		



RW SMITH
No. 10-0





TUE
AUG

PATEK PHILIPPE
GENEVE

311 · 3 · 5 · 7 · 6 · 11 · 21 · 15 · 9 · 12 · 22 · 25 · 27 · 29 · 30 · 31

SWISS O



Sotheby's EST. 1744
Collectors gather here.